NAME M'NARY IN NEW HAVEN CASE

THE WEATHER.
Probably rain tonight and Wednesday; fresh to strong east winds.
Sun rises 4:26; sets 6:56.
Length of day 14 hrs. 30 min.
High tide 12:30 a. m., 1:15 p. m.
Temperatures: Boston 66, Chicago 44, New York 66, Eastport 44.

BOSTON AMERICAN

10 O'CLOCK EDITION

VOL. 11—No. 53. BOSTON, TUESDAY, MAY 12, 1914. Registered in U. S. Patent Office. PRICE ONE CENT.

HUERTA REVEALS PLANS

Steadfast I wait to find myself amidst the storm, but even in the storm one must navigate the ship. We are in the lion's mouth, but the lion will not find it easy to eat us.—*Huerta, in statement to Boston American.*

NEW HAVEN PAID $1,500 TO M'NARY

—T. E. Byrnes.

WASHINGTON, May 12.—Timothy E. Byrnes, former vice-president of the New Haven Railroad, was the first witness today at the continued inquiry by the Interstate Commerce Commission into the financial affairs of the road.

Mr. Byrnes told how W. S. McNary of Boston had been paid $1,500 for expert opinion concerning the stand which the New Haven should take with regard to the Grand Trunk's proposed entrance into Boston.

Mr. Byrnes declared that Mr. McNary was a publicist, a former member of Congress, a transportation expert, a furniture store clerk, and a public-spirited man all in one at the time of his employment by the New Haven.

"Mr. McNary's chief thoughts were in the public interest," said Mr. Byrnes.

"Did you pay him for these thoughts?" asked Folk.

"From $1,000 to $1,500."

"FELT LIKE BATTING HIM."

"Did he think under your direction."

"He was not influenced by that."

"You have said that Mr. McNary made public addresses opposing the New Haven," said Folk. "Did he diminish his earnestness in this condemnation of the New Haven after you had paid him?"

"Not a particle," replied Byrnes. "Both before and after his employment by the road I often felt like batting him over the head for his attacks on us."

"Did you cease paying him because he continued his attacks?"

"No, I insisted that his employment cease when he took public office as a Massachusetts dock commissioner."

Mr. Byrne said that practically the entire scope of Mr. McNary's work for the New Haven was the preparation of statements in manuscript setting forth his opinion on "Grand Trunk matters." He also advocated that the New Haven interest itself in steamship lines, said Mr. Byrnes. He declared that it was for these opinions only and not to influence his public attitude that Mr. McNary was paid.

$1,000 VOUCHER TO BOWLES.

Mr. Byrnes added that he was not surprised when Mr. McNary rendered

Continued on Page 2, Column 1.

WILSON HONORS HAGGERTY

A large wreath, the personal tribute from President Wilson to the memory of Corporal of Marines Daniel A. Haggerty, the first American to fall at Vera Cruz, arrived today at the Haggerty home, No. 16 Harding street, East Cambridge.

The wreath was securely packed, and will not be opened by the family until the day of "Dan's" funeral.

As today wore on and the United States armored cruiser Montana, which is bringing the bodies of three New England youths who died at Vera Cruz, failed to appear, the prospect increased that Corporal Haggerty's funeral will take place on Friday instead of Thursday.

MONTANA DELAYED.

The Montana left New York yesterday afternoon at 2 o'clock, taking the outside route (not via Long Island Sound). So she was not expected in Boston harbor before 1 o'clock this afternoon at the earliest. In event of her arrival here today the funeral would take place Thursday.

But up to 1 o'clock the cruiser had not even been sighted from Highland Light. Instead, there was report of thick weather in Massachusetts Bay through the night, with probable delay to the big sea fighter.

Those in charge of the funeral plans were anxious to learn as quickly as possible when the Montana could be expected to dock. But, failing to receive any information up to this afternoon, it was felt that the cruiser would not be here until tomorrow, in which event the funeral would be arranged for Friday.

The management of the George F. Blake Pump Works of East Cambridge notified Mayor Timothy W. Good of Cambridge today that its entire force of several thousand men and women will be lined up on the sidewalk on Third street as the funeral procession passes. Mayor Good is much pleased with this idea. He hopes other large factories in the

Continued on Page 6, Column 4.

Zapata, the wolf of the Mexican bandit chieftains. This blood-thirsty rebel has captured Cuernavaca and now threatens Mexico City. The accompanying map shows territory controlled by different warring factions in Mexico.

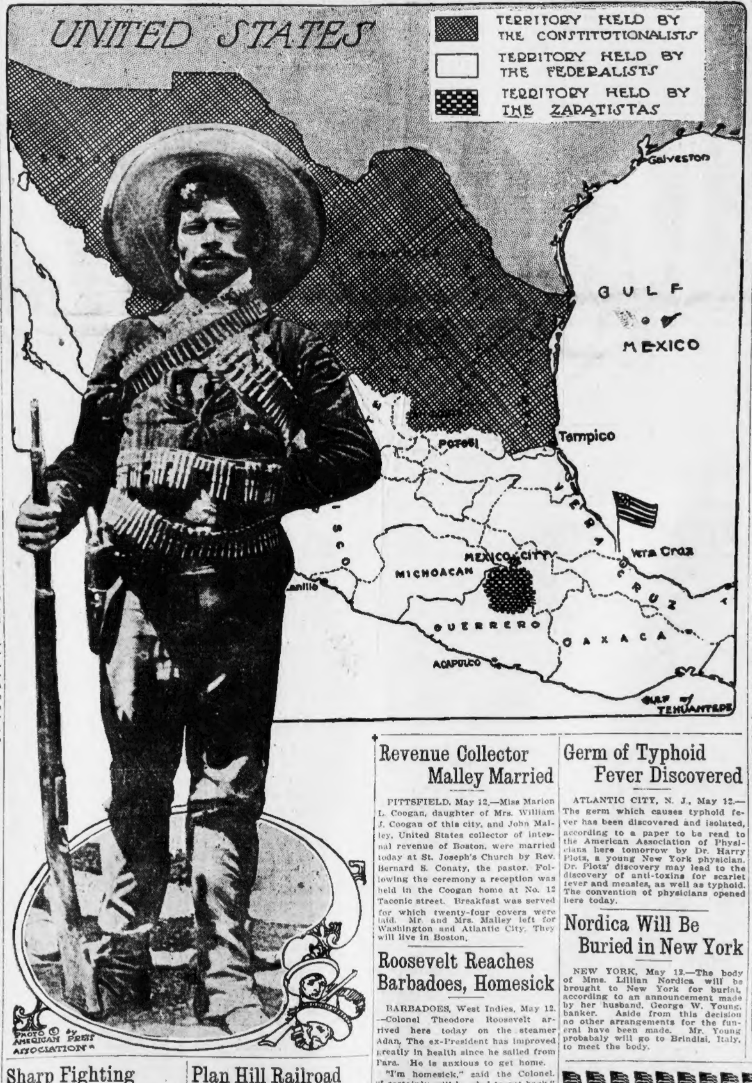

PHOTO © by AMERICAN PRESS ASSOCIATION

THREATENS GUERILLA WARFARE IF CITY OF MEXICO IS TAKEN

VERA CRUZ, May 12.—Fighting continues at Tampico, with the rebels gaining ground, though the Federals are making a stout resistance. A considerable portion of the city, according to late reports, has been taken by the Constitutionalists.

By LUIGI BARZINI,

Special Correspondent of the American and the London Daily Telegraph.

MEXICO CITY, May 12.—I have had a long talk with President Huerta concerning the questions cabled to me by you.

General Huerta requested that the questions I proposed to ask him be set forth in writing and promised to reply fully and personally, also in writing.

There are five questions, the answers to which should reveal the program of the Provisional President in regard to mediation with the revolutionists and the United States.

Huerta as "Fate's Arbiter"

I shall transmit the document in full as soon as it reaches my hands.

Meanwhile I report what General Huerta said in the course of a long conversation. "Fate," General Huerta said, "has willed that in my hands should rest the decision of the question of life or death for our national independence. I have no right to barter the independence of Mexico for my own tranquility and that of my country. It is my duty to fight until death. We are showing the world how to defend a principle—that of national sovereignty.

"We are small and weak in comparison with the power which threatens us, but conscious our rights are being trampled under foot, I have confidence in the future. My government may be burned or pulverized, but it must remain at its post and resist American imposition and every request that diminishes our national independence, whether it comes from the United States or sister nations.

Steadfast I wait to find myself amidst the storm, but even in the storm one must navigate the ship. We are in the lion's mouth, but the lion will not find it easy to eat us.

"In any case, a fight for right and independence, even if unsuccessful, is not without use. It creates a sentiment and establishes an example which are sources of strength and which will be copied in the future.

"If I were to give way, I should deserve to be cursed by future generations as a traitor. I am willing to die if I must, but I am not going to disgrace myself.

"I do not speak in hatred of America and Americans. Indeed, I have many very dear personal friends among the Americans, and I have taken measures for the defence of the lives and goods of resident Americans, measures, however, which have not been reciprocated.

"No, I am not an enemy except to those who insult me. But the conquest of Mexico will be a difficult task for America. It will cost a great deal more than they imagine.

Continued on Page 6, Column 1.

PLEADS GUILTY OF MANSLAUGHTER.

SALEM, May 12—Carrado Marino of Lawrence, charged with murder in shooting Salvatore Cachusa in the streets of Lawrence on December 13, 1913, pleaded guilty to manslaughter in the Essex Superior Court today. This plea was accepted. Sentence will be imposed later.

GENERAL ALARM AT WATERBURY, CT.

WATERBURY, Ct., May 12.—A general alarm called out the entire department for a fire in the four-story block of M. J. McAvoy on Harrison avenue this afternoon.

Revenue Collector Malley Married

PITTSFIELD, May 12.—Miss Marion L. Coogan, daughter of Mrs. William J. Coogan of this city, and John Malley, United States collector of internal revenue of Boston, were married today at St. Joseph's Church by Rev. Bernard S. Conaty, the pastor. Following the ceremony a reception was held in the Coogan home at No. 12 Taconic street. Breakfast was served for which twenty-four covers were laid. Mr. and Mrs. Malley left for Washington and Atlantic City. They will live in Boston.

Roosevelt Reaches Barbadoes, Homesick

BARBADOES, West Indies, May 12.—Colonel Theodore Roosevelt arrived here today on the steamer Adan. The ex-President has improved greatly in health since he sailed from Para. He is anxious to get home.

"I'm homesick," said the Colonel. "I certainly will be glad to get back." Colonel Roosevelt is scheduled to reach New York on May 19.

Germ of Typhoid Fever Discovered

ATLANTIC CITY, N. J., May 12.—The germ which causes typhoid fever has been discovered and isolated, according to a paper to be read to the American Association of Physicians here tomorrow by Dr. Harry Plotz, a young New York physician. Dr. Plotz' discovery may lead to the discovery of anti-toxins for scarlet fever and measles, as well as typhoid. The convention of physicians opened here today.

Nordica Will Be Buried in New York

NEW YORK, May 12.—The body of Mme. Lillian Nordica will be brought to New York for burial, according to an announcement made by her husband, George W. Young, banker. Aside from this decision no other arrangements for the funeral have been made. Mr. Young probabaly will go to Brindisi, Italy, to meet the body.

Sharp Fighting at Puerta Plata

WASHINGTON, D. C., May 12.—Sharp fighting at Puerta Plata, Santo Domingo, yesterday and today, was reported to the Navy Department by Captain Eberle, of the U. S. S. Washington.

Plan Hill Railroad Chair at Harvard

Citizens of St. Paul, Minn., backed by prominent railroad men from all over the country, are making plans to raise $250,000, to establish a permanent professorship, to be known as the James J. Hill professorship of railroading, at the Harvard Graduate School of Business Administration.

HONOR THE MEMORY OF NEW ENGLAND'S HEROES—HALF-STAFF YOUR FLAGS TOMORROW AND THURSDAY—FOR HAGGERTY, WATSON AND PERCY.

THAT NEW HOME

you have been thinking of may be nearer than you suppose. Search the list of Apartment Vacancies in today's Boston American Real Estate columns.

Now's the Time To Buy Used Autos

Now that the auto show is over and people have selected cars from among the newer models, other owners are being sought for the cars that have been replaced.

Many of these machines look as though they were fresh from the factory. Many of them haven't rendered one-fourth their full service. All are in perfect running order.

The difference between the sale prices and the original prices represents a considerable saving to those interested in buying a used car, if they will just take the time to investigate.

Look under the heading "Used Cars and Accessories" in the "Want Ad" section of the Boston American from day to day. There many excellent offerings are listed.

If some special make and model you seek is not found there write a "Want Ad" of your own.

State precisely the kind of car you are looking for and the price you want to pay, and when the ad is ready leave it with any of the American's "Want Ad" Stations, the branch office at 264 Washington Street, main office at 80 Summer Street, or

Telephone it to the
Boston American
Main 5180

BYRNES REVEALS MORE SECRETS OF NEW HAVEN UNDERGROUND SYSTEM

Continued from First Page.

a bill for his thoughts, having ceased to be surprised at anything. He also said McNary was not hired by the New Haven, in order that the road might have a representative in the public's camp.

The inquiry switched suddenly to the Panama Canal bill and the alleged lobby in connection with that campaign in Congress, when Governor Folk asked Mr. Byrnes:

"Did you pay $1,000 to Clarence McKnight ,a Washington attorney, in connection with the Panama Canal tolls bill."

Mr. Byrnes said that at Mr. Mellen's request he had made out a voucher to Rear Admiral F. E. Bowles, head of the Fore River Shipbuilding Company, for $1,000.

Byrnes explained that Mr. Mellen had been asked by Admiral Bowles to contribute $1,000 for the payment of counsel in connection with the fight on the Panama Canal bill and that Mellen had directed Byrnes to make the voucher to Bowles.

155,000 "Prayers" by Baxter.

It later developed that the money was paid to McKnight, although Mellen had no direct connection with him, said Byrnes.

Mr. Byrnes denied that the $1,000 was paid in this way to cover the payment of McKnight by the New Haven.

Governor Folk then asked Byrnes concerning the payment by the New Haven of $381 to Sylvester Baxter for the preparation of 15,000 pryers.

"What do you know about that?" asked Folk.

"I should thing that fifteen thousand prayers would be all too few to supply the New Haven," replied Byrnes.

He went on to explain that a booklet entitled. "Prayers from the Hill People," had been prepared, setting forth the cause of these people in the railroad contraversy.

Folk asked him if the New Haven were not thus paying for prayers purporting to come from the simple hearts of the people of the Hills rather than from the lively imagination of the New Haven press agent.

Mr. Byrnes admitted that the New Haven certainly stood the cost of the booklet's preparation, but he denied that any attempt at deception was intended.

It also appeared from Mr. Byrne's testimony that the New Haven had contributed $3,000 to the treasury of the Hills Town Association, an organization not unfriendly to the railroad.

EXPECT MELLEN TO TESTIFY.

Charles S. Mellen, former president of the New Haven, is in Washington, but it is uncertain whether he will take the stand. Whether the hitch is due to Attorney-General McReynold's intervention in the case, on the ground that to put important witnesses on the stand would give them immunity, Joseph W. Folk, chief counsel for the commission, refused to reveal.

It became known today that Mr. Mellen had not been subpoenaed in this investigation, as was generally understood. John W. Crim, Mr. Mellen's attorney, is of the opinion that Mr. Mellen will not appear.

"He will be a fool if he does," said Mr. Crim.

It had been announced that Mr. Mellen would go on the stand.

"That means he will take the stand voluntarily, as Governor Folk says he has not been subpoenaed," it was suggested to Mr. Crim.

"As his attorney I assure you that he will not take the stand in an investigation like this unless he is compelled to," said Mr. Crim.

Mr. Byrnes declared that he believed Mr. Mellen was eager to take the stand and would do so without an official summons.

"Mr. Mellen has never exactly liked the way the New Haven officials let him down," said Mr. Byrnes. "They made a goat of him when he resigned, following the New Haven revelations. Just after he resigned he said to me: 'I am going down to my little farm and raise goats. Since the New Haven crowd has raised me so carefully, I want to try my hand at goat raising.'"

Explain Error in Case of Randell

The cases of Norman Randell, charged with having drugs in his possession, and of Margaret Sheehan and Cora Ryan, who were arrested with him and are charged with being present where drugs were found, will come before the Municipal Court on Friday. The three were arrested at No. 455 Columbus avenue. By an error in telephone transmission it had been incorrectly stated that the arrests were made at No. 544 Columbus avenue.

Issues Order for Memorial Sunday

Department Commander Richard Rowles of the United Spanish War Veterans today issued an order to all Massachusetts camps to co-operate with the Grand Army, the Ladies' Auxiliary and other patriotic organisations in observing Memorial Sunday, May 24. A memorial service will be held on Boston Common under the auspices of the Boston Municipal Council.

Federal Board to Deal With Strikes

WASHINGTON, May 12.—A national board of mediation and conciliation to deal with all strikes and lockouts that may involve the federal government is provided in a bill prepared by the Industrial Relations Commission and made public today. The measure provides strictly for voluntary conciliation and denies the board any compulsory powers of arbitration or prohibition of strikes.

Snedden Wants Pension Age at 60

David Snedden, commissioner of education, suggested several madifications in the proposed legislation for compulsory contributory pensions before the legislative committee on social welfare. He urged that the minimum wage limit of sixty-five should be reduced to sixty as the time for retirement.

Prof. Furlong to Give Talk on Chile

On Thursday evening, May 14, the members of the Boston Engineers Club will be entertained by a lecture in Assembly Hall on "Chile—A People Without a God." The lecture is given by Professor Charles W. Furlong, engineer and explorer, and will be illustrated.

SHAPIRO TELLS OF AUTO RIDE OF GANGSTERS

NEW YORK, May 12.—The stage was cleared today in the murder trial of former Police Lieutenant Charles A. Becker for the star witness, "Bald Jack" Rose, whose dramatic recital at Becker's first trial for the murder of Herman Rosenthal made him a central figure of interest.

"Willie" Shapiro, the chauffeur who drove the four gunmen to the scene of the killing, was under subpoena to testify just before Rose.

Although Shapiro was a witness at the first trial, so many objections were lodged against his testimony by the defence that practically all of it was barred from the record. District Attorney Whitman's chief object in calling Shapiro was to learn if the name of Becker had been mentioned on the way to the scene of the crime to reassure the gunmen and to keep their nerve up.

Dr. Dennis Taylor, who was called when Rosenthal was shot, was the first witness of the day, and he was immediately followed by Shapiro. The chauffeur was questioned by District Attorney Whitman in person, and told how, on the night of July 15, 1912, he was called to Tom Sharkey's saloon, in Fourteenth street, where he picked up Rose, Sam Schepps and Harry Vallon. Later he carried "Gyp the Blood," "Dago Frank," "Lefty Louie" and "Whitey Lewis" to the scene of the murder in front of the Metropole Hotel, in Forty-second street, near Broadway.

Despite vehement objections from Martin T. Manton, counsel for Becker, the witness was allowed to say what he overheard the gunmen say in the car.

"They told me to drive as fast as I could," said Shapiro.

"Did you overhear anything else?" asked Whitman.

Shapiro said he drove the quartet of young gunmen to Lenox avenue and One Hundred and Twenty-sixth street, where he dropped them. Then he took his car to the Cafe Boulevard, where he had a stand, left it there and went home."

Raymond Blanchart to Direct Concert

Verdi's "Ave Maria," from "Otello," will be sung this evening by Mrs. Bertha F. Manley in Jordan Hall at a concert given under the direction of Raymond Blanchart. The concert will start with the trio from "La Gioconda," sung by Miss Erminda Blanchart, Miss G. Von Bleckiln and Raymond Blanchart. The Misses Rosa F. Sharfsin, Bula R. Shull, Marguerite Neekamp and Marion Withim are scheduled to sing several numbers.

C. S. Bird Addresses Maine Progressives

AUGUSTA, Me., May 12.—Charles Sumner Bird, twice the nominee of the Progressive party for Governor of Massachusetts, was one of the speakers here today at the county convention of Kennebec Progressives. Plans were mapped out for the State campaign.

BARNES HOADLEY, one of the young Americans slain defending El Favor mine in Mexico.

MINE DEFENCE COST LIVES OF AMERICANS

VERA CRUZ, May 12.—Investigation is being pursued into the cases of Barnes Hoadley and G. H. Williams (or Williamson), two American young men who are reported to have been battered to death with sledgehammers by bandit rebels.

Hoadley is said to have been a Yale man, class of '99. He and Williams, according to the story told by refugees on the steamer Esperanza, were stationed at El Favor mine, near Hostelipaquilla in Jalisco State. They were in charge of the bullion.

A band of marauders calling themselves rebels attacked the mine offices. Hoadley and Williams refused to give up their trust. They were overpowered and paid with their lives for their faithfulness to the mining company's interest.

Coolidge to Speak.

J. Randolph Coolidge, president of the Boston Chamber of Commerce, will be the principal speaker this evening at the annual dinner of the Women's Business Club in Copley-Plaza.

WELLINGTON'S PICTURE RUINED BY MILITANT

LONDON, May 12.—The famous portrait of the Duke of Wellington in the Royal Academy was smashed by a militant suffragette today.

She wielded a hatchet with which she battered the frame and slashed the portrait itself. The woman was beaten by angry spectators who witnessed the act.

This is the second outrage of the same kind within a short time at the Royal Academy. Only recently another suffragette slashed the portrait of Henry James, painted by the famous American artist Sargent.

Extra guards had been placed on duty after the first outrage, but today's offender rushed past the guards in front of the Duke's picture, drew a hatchet from under her coat and slashed the picture, which was on exhibition in the central gallery. The guards were taken by surprise and the centre of the canvas was wrecked before they realized this situation. Then they seized the woman and dragged her from the gallery.

The woman shrieked wildly as the crowd of fashionable spectators massed about and mauled her. The guards finally got her out of the building and she was lodged in jail. At the police station she gave her name as Mary Ansell.

The portrait of the Duke of Wellington was one of the last masterpieces painted by the famous artist, Sir Hubert Von Herkomer, who died recently.

K. of C. Report at Convention Shows 28,000 Members

Philip J. McMahon, secretary of the State Council of the Knights of Columbus, today submitted his report at the annual convention of the State organization in Hotel Somerset. The report showed that the membership of the organization in Massachusetts is about 28,000. The total membership of the order is over 315,000.

The convention was called to order at 10 a. m. by State Deputy Louis J. Watson. Prayer was offered by the Rev. James J. McCarthy, rector of St. William's Church, Dorchester, chaplain of the State branch. State Deputy Watson, in his report, praised the work of the officers of the State branch.

NINE KILLED BY EXPLOSION ON STEAMSHIP

NORFOLK, Va., May 12.—Nine persons were killed and several injured by a boiler explosion on the Old Dominion liner Jefferson off Cape Henry.

The liner reached Norfolk early today with the vicims.

The Jefferson was proceeding from Norfolk to New York when the accident occurred. She sailed immediately after landing the dead for New York.

The dead are: R. Brooks, fireman; L. Bran, fireman; R.Coulbery, fireman; L. King, coal passer; L. Lopez, coal passer; R. Uxton, fireman; Henry Miller, oiler; R. Mitchell, fireman; Augus Olsen, water-tender.

The injured, all of whom are badly scalded, were taken to the Sarah Leigh Hospital in this city. Little hope is held out for the recovery of two of them.

Among the most seriously scalded are Chief Engineer W. L. Portlock and First Assistant Engineer H. P. Smith.

The explosion occurred at 11:30 last night. On account of over pressure the tube sheets in one of the combustion chambers of the after starboard boiler room blew away from the boiler tubes. Scalding water and steam spurted from the breaks. Within a few minutes the boiler room was completely filled with steam.

Asks Aid in Hunt for Pawtucket Boy

E. S. Welty of No. 19 Park place, Pawtucket, R. I., has written to the AMERICAN asking help in locating his son, H. E. Welty. The boy was last seen in this city April 28. When his father last heard from him a year ago, he was in Utica, N. Y. After that all track of him was lost until friends reported seeing him in Boston last month.

Arthur Gillespie Dies.

NEW YORK, May 12.—Arthur Gillespie, forty-six, who wrote "Absence Makes the Heart Grow Fonder" and other popular songs, is dead of pneumonia.

MACHINE GUNS ARE SMUGGLED INTO ULSTER

BELFAST, Ireland, May 12.—Gun-running operations of the Ulster Unionists have been renewed on a big scale and twenty machine guns have been landed on the coast of County Down during the past two nights, according to information received by the customs authorities here today.

This information was reported to the admiralty and the warships patrolling the Ulster coast have been instructed to maintain a more vigilant watch for filibusters. Coast guards along the shores of northern Ireland have been instructed to watch the coasts closely and report at once to the warships the presence of any mysterious craft which might prove a filibuster.

Sealers' Meeting Tonight.

A meeting in aid of the relief fund for the widows and orphans of the Newfoundland sealers will be held in Congress Hall, South Boston, tonight. Mayor Curley and ex-Mayor Fitzgerald will speak.

Justin H. McCarthy Arrives in Boston

Justin Huntly McCarthy, who has been interviewed before, is telling newspapermen this afternoon just what England thinks about the situation in Mexico, how the Home Rule matter is getting along, what Britain is saying of Lloyd George's newest income tax proposal—and the like of that. Mr. McCarthy has run over from Avoncroft, Stratford-on-Avon, to see E. H. Sothern, for the first time, in Mr. McCarthy's new play, "Charlemagne," which Mr. Sothern is to introduce to Boston next Monday evening at the Shubert Theatre.

HOLEPROOF HOSE
White Hose
The correct Hose everywhere for Spring and Summer wear. Six pairs of Holeproof, good for six months.
GUARANTEED SIX MONTHS
Box of 6 pairs:
Men's $1.50, $2 and $3
Women's $2 and $3
Children's $2
SOLE BOSTON AGENTS.
Talbot Co
395-403 Washington St.
OPEN SATURDAY EVENINGS

Gilchrist's
WEDNESDAY
MORNING 8:30 TO 12
SPECIALS
A Legal Stamp with Each 10c Purchase—No Mail or Phone Orders Filled on These Specials
REMEMBER ONLY UP TO NOON TOMORROW
$10 Silk Dresses $4.75
The newest styles in spring and summer dresses, in messaline or taffeta silk. This dress has the new raglan sleeves, lace collar and vest, with double ruffled skirt Black, navy and colors.
Sizes 14 to 42.
Boys' Blouses
Of blue chambray and striped gingham with a button trimmed military collar. All new material. Sizes 6, 7, 8, 9, 10 years.......... 13c
2 for 25c.
Women's Dimity Dressing Sacques
Made with small round collar finished with lace edge, ¾ sleeves with cuff, fitted back with belt. All sizes 39c
79c to $1.00 Lingerie Waists 45c
Made in low and high collar models, of voile, soisette and madras, also tailored skirts and middy blouses.
Ostrich Plumes
WORTH $4.00.
Fine quality ostrich, heavy heads, in a wonderful assortment of all the new summer colors... $1.95
29c Moire Ribbon
5½ inch all silk moire ribbon, extra heavy quality, in pink, blue, white, cardinal and other leading shades 17c
Women's $1.00 Lisle Union Suits
With low neck, sleeveless, cuff knee and reinforced leg; also low neck, sleeveless umbrella style, finished with dainty val. lace, perfect glove fitting 45c
EXCEPTIONAL VALUE
Women's $2.00 Pumps 59c
312 pairs of these dressy and perfect fitting patent pumps with turn sewed soles, for street or party wear. All sizes from 2 to 6 in D width.
GILCHRIST CO
Washington and Winter Sts.

POSLAM WILL RID YOUR SKIN OF ERUPTIONS
It is wonderful to see how greatly a small quantity of Poslam, and few applications, will benefit any diseased, eruptional skin. Often after brief treatment the improvement is startling.
Poslam quickly controls and eradicates Eczema, Acne and stubborn, itching skin troubles. Itching stops. Pimples go. Dandruff, Scalp-Scale, Chafing Feet, Inflamed Complexions, all are benefited at once by its healing properties.
All druggists sell Poslam. For free sample write to Emergency Laboratories, 32 West 25th Street, New York.
Poslam Soap will improve and beautify your skin and keep it in healthy condition. Large size, 25 cents; Toilet size, 15 cents.

Filene's
More Than 100 Styles in Filene Machine Made Dresses
(Trade-Mark Registered)
at $1 to $3.95
Almost as many materials here as there are in a cotton yard-goods shop, and more styles than in a pattern book.
Hundreds of dresses for 42 to 46 women and 32 to 34 women, as well as a complete range—always—of regular sizes.
Embroidered plain color percale morning dresses are $1.50.
Plaid gingham home dresses, trimmed with plain color chambray, are $1.50.
Stripe gingham afternoon dresses, with hamburg collars and cuffs, are $2.
Color embroidered, color-flecked crash dresses are $2.
Cool black and white striped lawn dresses, piped with green silk, are $2.
And Many Other Styles

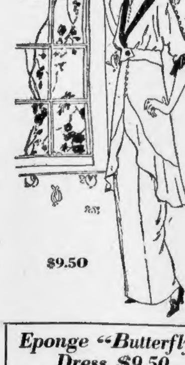

$9.50
Eponge "Butterfly" Dress $9.50
We illustrate one of the finest street dresses that ever came into the Machine-Made Dress Shop. High colors—copenhagen, reseda, rose and brown, as well as navy blue and white. Blouse has wired organdie vest and collar, button-trimmed butterfly sleeves and black moire Medici collar and sleeve ruffles. The girdle is the new flat loose kind. Sizes are 34 to 44.
Tomorrow There Will Be Plenty of
These Good Dresses at $5.85
Satin-stripe flowered muslin dresses with ruffled tunics.
Striped Japanese crepe morning dresses with crepon collars and cuffs.
Flowered voile dresses with ruffled net fichu-collar and double hip ruffles.
Simple color stripe crepe dresses with long Russian tunics.
These at $7.50
Graduation dresses of embroidery bordered crepe.
Zenana crepe dresses with black velvet girdle and net yoke.
Figured voile dresses with long pleated tunics and taffeta girdles and collars.
Flowered crepe dresses in bright colors with taffeta girdle and taffeta bound tunic and sleeve ruffles.
Flowered tissue-voile dresses with long ruffled tunics and moire ribbon sash and collar.
1-piece linen coat dresses.
And These at $9.50
Striped Viyella flannel golf and tennis dresses.
Lattice bordered colored crepe tunic dresses.
Two-piece coat dresses of colored plaid—woven crepe and white stripe crepe.
Plaid-woven crepe tunic dresses.
Creponge linen dresses in a new circular skirt model.
Sizes are 34 to 44.
(Filene's—Sixth Floor)

Houghton & Dutton Co
It pays to pay Cash
NEW ENGLAND'S GREATEST CASH HOUSE.
Crowds! Crowds! Crowds!
Thousands of Women Visitors to the Princess And Her Throne, and
The Greatest Success of All Our Famous Princess Sales
Come Today and Tomorrow

Drawers with Hemstitched Ruffle 15c

High Neck, Tight-fitting Cover 15c

Lace and Ribbon Trimmed Cover 15c

Hamburg and Ribbon Trimmed 29c

Allover Hamburg Cover... 29c

Drawers with Lace Trimmed Ruffle 29c

Gown with Hemstitched Tucks 59c

Lace and Ribbon Trim. Gown 59c

Long Skirt, Hamburg and Ribbon Trimmed. 59c

A. SHUMAN & CO.
THE SERVICE STORE
Let Us Fit You Boys Out With Drill Jackets Duck Trousers Caps

A. Shuman & Co. have for years been headquarters for uniforms. We are always prepared with all sizes. Be ready for your drills this week.
High School Drill Jackets $2.25
High School Duck Trousers $1.00
High School Caps..... 75c
Shuman Corner

JOHNS GIVES DETAILS OF PARIS TRIUMPH OF BOSTON OPERA STARS

By FREDERICK JOHNS.

Musical Critic Boston AMERICAN.

PARIS, May 4.—We came, we saw, and if we haven't conquered, at least we are putting up a wonderful fight and still have a chance to win.

That is the situation of the Boston Opera Company in Paris as I find it a week after the opening, and on the eve of the most important performance of the season, "Otello," with Melba, Fontana and Marcoux.

The Boston Opera is the centre of the most beautiful musical fight that has ever taken place in the French capital. The National Opera and the Comique are fighting Henry Russell, tooth and nail, and government red tape has assisted in tangling and worrying the American enterprise so that it is really a mirocle that it opened successfully and on time.

The French papers were extremely apathetic during the weeks preceding the opening. Apparently nobody in Paris knew of the coming of the Boston Opera Company in combination with the Covent Garden Company to give a new kind of opera at the Theatre Champs Elysee.

Russell's arrival changed all that. I wish the Port Directors, the Chamber of Commerce and City Club and other organizations which so loyally bade the company godspeed, could see what this opera company has done to advertise Boston in Paris.

BOSTON IN BIG LETTERS.

The name is not disguised under the title Anglo-American Opera Company as was declared by one of the Boston papers. Boston in such big letters that the Parisians can read without spectacles, sticks out on all the bill boards, in the newspapers and underneath "Boston Opera, Covent Garden Opera," is printed.

It is, therefore, a strictly Boston enterprise, and so far the singers have been those who are most successful in Boston.

The Opera and the Comique did not affect to notice the Champs Elysee enterprise during the early days, but after a little of the ginger of Henry Russell had been recognized they woke up. The bills and casts of the national operas were greatly strengthened, and the result has been to benefit the subscribers of those institutions greatly.

The first blow from the National Opera was the announcement of the entire Russian ballet, the biggest Russian ballet ever seen in Paris, with no less conductors than Richard Strauss and Andre Messager during the early weeks of May, when the Champs Elysee with be just getting into swing. The next was arranging premieres at the Opera and the Comique so that they would interfere with premieres at the Champs Elysee and take the newspaper critics away.

Next Russell found that the French law required certain formalities regarding the organization of a corporation which were likely to land him in jail if he opened upon the original date before all the formalities were settled.

"Why, one day they made me sit down while they read me all the statutes of France," declares Russell. "Fortunately I was very tired, soon fell asleep and didn't awaken until all was over."

BRILLIANT AUDIENCE.

Meanwhile a very important social campaign was going on. Astruc, the Paris musical agent who built the Theatre Champs Elysee, found a cabal against him so that nobody of social importance attended this opening, and he had to give away hundreds of free seats to cocottes so that they might come and give the place brilliancy.

Here the entente cordial helped the Boston enterprizes. The friendship of France and England, cemented by the visit of the King and Queen of England, would not permit the French government to ignore this institution in which the Royal Opera of Coven Garden is participating.

President Poincare announced that he would attend with his suite. The British and American ambassadors declared their intention of attending. Then the foreign colonies, Russian, German, and American, fell in line. Many subscribed for boxes for the season. The wealthy French began to be interested, and the next thing you knew the box office was busy selling tickets, somthing the management had not dared to hope.

The tickets for the opening cost about $7 for orchestra seats, much more than the Opera or the Comique.

A very brilliant audience assembled. It was not a sell out, but nobody had any hope of selling out. It was a magnificent assemblage which contained any quanity of titles. It was ever so much better a showing than Astruc's opening last year when Weingartner conducted.

The opera was "LAmore de Tre Re," with Edvina, Marcoux and Ferrari-Fontana, and a baritone from Covent Garden named Cigada.

It was the first performance of this work in Paris. Most of the Parisian critics had never heard of Montemezzi, the composer.

A large part of the audience had come to sneer, perhaps, but they remained to display remarkable enthusiasm.

AMAZED AT BEAUTY.

The French President was unable to come at the last moment but his suite represented him. The Grand Duke Paul of Russia, the Princess Colonna, the Princess Murat, Mrs. W. E. Corey, who used to be Mabel Gilman, the actress, the Count de Castellane and Mrs. Philip Lydig were among the notables. The Italian Ambassador was there and, so were such great French artists and composers as Rejane, Pierne, Debussy, Emma Eames and DeGogorza and many more.

The marvelous stage settings of Urban stunned and amazed them by its unearthy beauty. Paris had never seen such scenery. Some of the critics raved about it next day. Others said the scenery was odd, or weird. It impressed them all.

Next came the singers and the acting. Edvina, a great Paris favorite, never sang so well in her life, nor did Marcoux. Ferrari-Fontana revealed himself as a magnificent artist. Cidiga was liked.

The people went away full of admiration for the show, and Russell had won the first skirmish. No longer was the Boston Opera a thing to be scoffed at. The Parisian newspapers next morning admitted that the performance was superb. There was not a dissenting voice.

However, the Paris critics would not admit for one moment that they had heard a better performance than they were accustomed to. This would of course be too much to expect. They never will admit this. It may be true but that doesn't matter.

Russell had no idea of getting such an admission from them. What the Boston Opera Company aims to do is to give Paris performances of different operas by different singers than those to which and to whom Paris is accustomed. The Parisian critics have openly and freely admitted that the Boston performances are equal to those at the Opera and Comique and that is a wonderful concession.

Melba is singing for the first time in [illegible] years in Paris, for the French Opera houses had for years refused to pay her the enormous fee she demanded. Vanni Marcoux, who since his appearance at the National Opera last year in "Jewels of the Madonna," is a prime favorite in Paris, sings Iago for the first time while Fontana will be heard for the first time as Otello.

Urban has painted new scenery for this performance which will be seen in Boston next year. Those who have seen it declare that he has surpassed himself, that it is his chef d'oeuvre.

So here we are. The Boston Opera has not had the frost that was freely predicted for it. Its performances, no better than those we have at home, have struck the French capital as wonderfully good and are drawing a fair amount of patronage. Nobody doubts at all that the company will be able to remain during its entire season of ten weeks.

Aid South End School.

A concert in aid of the South End Music School was given today at the home of Mrs. Frederick L. W. Richards in Charles River village. A substantial sum was realized.

MARRY ME, LAURA

And I'll buy the ring of the original and only Wilson Bros., who make Australian gold wedding rings in their own factory, from $6 to $15. Special rings to order in 2 hours. Open evgs.

WILSON BROTHERS, SCULLAY SQUARE

FOSTER RUBBER CO
CAT'S PAW
NON SLIP
CUSHION HEEL
FOSTER
FOSTER ORTHOPEDIC
FOSTER RUBBER CO

That Foster Plug Prevents Slipping

CAT'S PAW CUSHION RUBBER HEELS

make walking *safe* as well as comfortable—no more slipping on wet sidewalks, pavements or polished floors.

That is why they are worn regularly by thousands who have tried other kinds first.

Comfort Plus Safety

The extra quality of rubber gives a greater resiliency—you walk with a new buoyancy and lightness—and there are no holes in the heel to track mud and dirt.

Have a pair put on your shoes today. 50c. attached—black or tan—all dealers.

FOSTER RUBBER COMPANY
105 Federal Street . . . Boston, Mass.

Originators and Patentees of the Foster Friction Plug which prevents slipping.

If—

you are on your feet much—if you tend toward overweight—if your arches show signs of weakness—

then you should wear *Foster Orthopedic Rubber Heels.*

The corner of the heel extends under the shank of the shoe, giving a firm but resilient support to the arch.

Conductors
Motormen
Letter-carriers
Waiters
Policemen
Floor Walkers

especially prefer Foster Orthopedic Rubber Heels because they keep the position of the foot normal and natural and when anything ails your feet you feel it all over.

75c. attached by your dealer—or sent postpaid upon receipt of 80c and outline of your heel.

No matter where you may live do not miss sharing in the many extraordinary values which mark this sale. Visit the store if you can, but if it is not possible to do so, write or telephone for whatever you wish and our Mail Order Department will attend to your requests promptly and efficiently.

Jordan Marsh Company

New England's Largest and Most Popular Store

TWO GREAT BUILDINGS—169 SELLING SECTIONS

We deliver merchandise of every kind, except Housefurnishings, FREE throughout New England. Housefurnishings are delivered FREE in Massachusetts, and 2.50 purchases of Housefurnishings are delivered free in any of the other New England States.

An Important Height-of-the-Season Sale

Planned to Surpass Even the Very Successful Similar Event of One Year Ago

In Which the Whole Store Takes Part

Outer Wearing Apparel for Men, Women and Children—Yard Goods—Under Apparel—Dress Accessories—Fancy Goods—House Furnishings—All at Decisive Savings.

The Very Merchandise Most Wanted Now at 20% to 50% Off

Women's Skirts

7.50 WHITE SERGE NEW TUNIC MODEL SKIRTS. Sale price	5.00
10.75 WHITE SERGE RUSSIAN OVERSKIRT MODEL. Sale price	7.50
7.50 WHITE MERCERIZED RATINE TUNIC MODEL SKIRTS	5.00
5.75 WHITE RATINE WASH SKIRTS, tunic model	3.95
7.50 WHITE SERGE SPORT SKIRT, tailored model. Sale price	5.00
7.50 AND 8.75 TANGO PLAID AND CHECK WALKING SKIRTS	5.75
12.50 AND 15.00 SILK DRESS SKIRTS. Sale price	7.50

Corsets

12.00 and 15.00 FLEUR-DE-LIS AND AVON CORSETS, sizes 19 to 23. Sale price	5.00
6.00 REDFERN CORSETS, sizes 21, 25, 26, 28	3.00
3.50 and 5.00 C-B AVON, AMERICAN LADY AND LA PREMIER CORSETS. Sale price	2.00
1.00 and 1.50 SPECIAL AVON CORSETS. Sale price	75¢
5.00 and 6.00 HAND EMBROIDERED BRASSIERES. Sale price	2.00
3.50 HAND EMBROIDERED BRASSIERES. Sale price	1.50
2.00 HAND EMBROIDERED BRASSIERES. Sale price	95¢
1.50 DE BEVOISE BRASSIERES, allover embroidery, hook front,	75¢

Women's Knit Underwear

3.50 EMBROIDERED GLOVE SILK VESTS. Sale price	1.98
2.50 GLOVE SILK KNICKERS,	1.98
1.50 SWISS LISLE UNION SUITS	98¢
1.00 LACE-TRIMMED UNION SUITS. Sale price	69¢
1.50 SWISS VESTS. Sale price	98¢
75c SWISS VESTS. Sale price	49¢
50c SWISS VESTS. Sale price	35¢ (3 for 1.00)
35c SWISS VESTS. Sale price	25¢
25c GLOVE CLEANING FORMS,	17¢

Women's Hosiery

4.50 TO 6.00 FANCY SILK HOSE	3.29
2.00 TO 3.00 FANCY SILK HOSE	1.35
1.50 PURE SILK HOSE, black and colors, some irregulars	98¢
1.00 TO 1.50 PURE SILK HOSE, irregulars	79¢
50c MERCERIZED AND LISLE HOSE...35¢ 3 pairs for	1.00
35c COTTON AND LISLE HOSE,	25¢

Handkerchiefs

1.00 MEN'S HAND HEMSTITCHED HANDKERCHIEFS	50¢
1.25 AND 1.50 MEN'S FINE HEMSTITCHED HANDKERCHIEFS	75¢
62c MEN'S PURE LINEN HEMSTITCHED HANDKERCHIEFS..35¢ 3 for	1.00
50c MEN'S PURE LINEN HEMSTITCHED HANDKERCHIEFS	25¢
25c MEN'S PURE LINEN HEMSTITCHED HANDKERCHIEFS, seconds	12½¢
1.50 WOMEN'S FINE HAND EMBROIDERED APPENZELL HANDKERCHIEFS	1.00
1.00 WOMEN'S ONE-CORNER EMBROIDERED HANDKERCHIEFS	50¢
50c WOMEN'S ONE CORNER EMBROIDERED HANDKERCHIEFS	25¢
25c WOMEN'S INITIAL HANDKERCHIEFS, broken lots,	12½¢

Cottons

1.10 FINE QUALITY BLEACHED SHEETS, 90x108 in., each	90¢
95c FINE QUALITY BLEACHED SHEETS, 72x108	70¢
18c PILLOW CASES, 42x38½ and 45x38½	15¢
4.75 TO 5.25 EMBROIDERED BED SETS, full-size beds	3.50
1.00 AND 1.25 EMBROIDERED AND INITIAL PILLOW CASES, slightly soiled	60¢
30c 9-4 BLEACHED SHEETING,	23¢
15c 42-in. BLEACHED COTTON,	12¢
15c 36-in. BLEACHED COTTON,	12¢
12½c 40-in. BROWN COTTON,	10¢
20c ABSORBENT COTTON, lb.	15¢

Women's Coats

18.50 TO 22.50 NEW OUTING AND ATHLETIC COATS,	15.00
18.50 TO 21.50 NEW STREET AND GENERAL UTILITY COATS	15.00
25.00 TO 29.50 NEW WALKING COATS. Sale price	18.50
22.50 to 25.00 COATS FOR STREET OR TRAVEL,	18.50
30.00 TO 35.00 NEW DRESSY AND STREET COATS	25.00
30.00 TO 35.00 NEW SCOTCH TWEEDS AND ENGLISH OUTING COATS	25.00
(10) 45.00 TO 50.00 NEW ENGLISH MOTOR AND TOURIST COATS	35.00
45.00 TO 60.00 NEW DRESSY AND SEMI-DRESSY SILK COATS AND WRAPS	35.00
(8) 60.00 TO 85.00 NEW MODEL COATS AND WRAPS, no two alike. Sale price	45.00

Infants' Wear

2 to 8 Years

3.50 HAND-MADE BISHOP DRESSES	1.95
2.50 CHILDREN'S HAND-MADE DRESSES	1.69
1.50 INFANTS HAND-MADE NIGHT SLIPS	95¢
3.95 SMOCKED AND COLORED DRESSES	2.69
2.95 TO 3.95 WHITE AND COLORED DRESSES	1.59
1.95 TO 2.50 WHITE REP AND NAINSOOK DRESSES	1.19
1.50 CHILDREN'S COLORED TIER DRESSES	75¢
3.50 TO 3.95 BOYS' BLOOMER SUITS	2.69
3.00 TO 6.50 KNIT AFGHANS AND SILK PUFFS	2.75
2.50 TO 2.95 BOYS' COLORED SUITS	1.89
1.50 CHILDREN'S PERCALE ROMPERS	75¢
1.95 TO 2.50 CHILDREN'S ROMPERS of poplin, gingham and linen	1.19
69c WHITE AND COLORED ROMPERS	39¢
50c CHILDREN'S ROMPERS, 2 to 6 years	25¢
1.75 DOWN PILLOWS, with hand embroidered cover	95¢
1.95 INFANTS' HAND EMBROIDERED CASHMERE NIGHTINGALE	1.45
10.00 WHITE ENAMEL WARDROBES, three sections	8.50
6.50 TO 7.50 CHILDREN'S COATS, pretty styles	4.95
12.50 TO 15.00 CHILDREN'S MODEL COATS	7.50
6.95 TO 7.50 INFANTS' SHORT WHITE COATS, hand embroidered	4.50
1.25 TO 2.00 MUSLIN CAPS,	85¢
75c AND 1.00 MUSLIN BONNETS, close fitting style	45¢

Misses' and Children's Sweaters, etc.

12.50 MISSES' IMPORTED ANGORA SWEATERS AND SWEATER SETS	4.75
3.95 MISSES' WOOL SWEATERS, excellent quality	2.50
3.00 CHILDREN'S WOOL SWEATERS	1.95
2.95 MISSES' KIMONOS, dainty designs	1.29

Children's Hosiery

1.20 TO 1.90 CHILDREN'S IMPORTED LISLE HOSE	1.00
35c CHILDREN'S RIBBED HOSE, very durable	25¢
25c CHILDREN'S FAST BLACK HOSE..17¢ 3 pairs for	50¢

Umbrellas and Parasols

(14) 35.00 IMPORTED PARASOLS, new colors	19.50
(10) 30.00 IMPORTED PARASOLS, new colors	15.00
3.50 AND 4.00 PARASOLS, plain and fancy effects	2.95
3.00 MEN'S AND WOMEN'S PURE SILK UMBRELLAS,	2.25
2.00 MEN'S AND WOMEN'S GLORIA UMBRELLAS	1.25

Optical Goods

85c NICKEL RIM READING GLASSES, with handle	45¢
75c GOLD FILLED EYEGLASS CHAINS	25¢

Inexpensive Dresses, Negligees, etc.

9.75 CREPE DE CHINE and TAFFETA DRESSES. Sale price	6.50
5.75 to 6.50 WHITE VOILE DRESSES. Sale price	2.95
7.50 SILK MUSLIN and FIGURED CREPE DRESS	5.75
1.50 to 2.00 PERCALE and GINGHAM DRESSES. Sale price	95¢
3.00 GINGHAM HOUSE DRESSES. Sale price	1.50
5.75 to 7.50 FRENCH LINEN and CANTON CREPE	4.95
7.50 ODD LOT of SERGE DRESSES. Sale price	4.95
5.75 to 7.50 RATINE and CREPE DRESSES. Sale price	3.95
15.00 to 18.00 MESSALINE and CREPE DE CHINE NEGLIGEES. Sale price	10.95
15.00 IMPORTED ALBATROSS KIMONOS. Sale price	8.75
6.50 to 10.00 ALBATROSS and SILK NEGLIGEES	4.95
18.50 JAPANESE HAND-EMBROIDERED KIMONOS,	10.95
2.00 and 3.00 CREPE KIMONOS,	1.50
1.50 and 2.00 LAWN and MUSLIN KIMONOS. Sale price	95¢
50.00 IMPORTED CREPE DE CHINE NEGLIGEES	21.75
8.75 and 10.95 IMPORTED HAND-BROIDERED SACQUES	3.95
3.00 SILK & CREPE KIMONOS.	2.49

Untrimmed Millinery

50c TO 1.00 IMPORTED FLOWERS, large assortment	25¢
50c AND 1.50 FRENCH AND GERMAN WINGS AND FANCIES	25¢
7.00 TO 15.00 IMPORTED MILAN AND TAGAL HATS	5.00
3.00 MILAN HEMP DRESS SHAPES, black and colors	1.75
1.25 TO 1.75 IMPORTED BRAIDS,	75¢

Trimmed Hats

75.00 to 100.00 IMPORTED PATTERN HATS. Sale price	45.00
50.00 to 75.00 IMPORTED PATTERN HATS. Sale price	30.00
15.00 to 25.00 ENGLISH TAILORED HATS. Sale price	12.50
10.00 to 12.50 DRESS and SEMI-TAILORED HATS. Sale price	7.50

Stationery

25c GOLD-EDGE CORRESPONDENCE CARDS AND ENVELOPES, 24 of each	18¢
50c SHEETS AND ENVELOPES, 24 of each	19¢
1.00 TRAVELING WRITING CASE. Sale price	60¢
75c INKSTANDS, oak and mahogany finish, single. Sale price	45¢
1.00 INKSTAND, oak and mahogany finish, double. Sale price	65¢
1.75 EXTENSION WOODEN BOOK RACKS. Polished oak	1.00

Flannels

75c WHITE SILK AND WOOL FLANNEL, 27 inches wide,	59¢
50c WHITE WASH FLANNEL, 33-inch, Summer weight	35¢
75c EMBROIDERED SKIRT FLANNELS	50¢
59c TABLE PADDING, 54 inches wide	45¢

Smallwares

1.50 BRASSIERES, with dress shield. Sale price	1.00
15c ADJUSTABLE HAIR NETS. Sale price	3 for 25¢
50c SILK CORSET LACES, 5 yards	25¢
12c HEAVY ELASTIC SEW-ON GARTERS. Sale price	7¢
50c WASH TRIMMING BRAID,	25¢
25c SHOE TREES. Sale price	10¢
25c SPOOL HOLDERS. Sale	12¢
49c RUBBER GLOVES. Sale	25¢
25c GLOVE CLEANSING FORMS	17¢
10c BUNCH SHOE LACES	6¢
10c DUST CAPS. Sale price	7¢

Extra Size Underwear

1.00 NIGHTGOWNS, low and high neck. Sale price	69¢
3.00 NIGHTGOWNS, dainty trimmings. Sale price	1.50
2.50 and 3.00 NIGHTGOWNS, low neck. Sale price	1.95
1.00 DRAWERS, lace and embroidery trim. Sale price	69¢
1.50 DRAWERS, straight and circular styles. Sale price	1.00

Silk Waists

3.00 JAP AND HEAVY TUB SILKS, white and stripes,	1.98
3.95 EXTRA HEAVY JAP SILK WAISTS, several models	3.00
5.50 PLAIN AND FLOWERED CREPE DE CHINE WAISTS,	3.95
5.00 TO 5.95 CHIFFON AND TAFFETA WAISTS	3.00
8.95 TO 10.00 CREPE DE CHINE AND CHIFFON WAISTS, in white and colors	5.00
12.50 TO 15.00 CHIFFON WAISTS, in suit tones	7.50
(5) 16.50 TO 21.75 HIGH-GRADE WAISTS. Sale price	13.50

Cotton Waists

2.00 VOILE BATISTE, CREPE AND LINGERIE WAISTS, in low and high neck, long and three-quarter sleeve	1.50
2.95 LINGERIE AND TAILORED WAISTS, voile, batiste, organdie and embroidered linen,	2.00
4.00 LINGERIE AND TAILORED WAISTE, beautifully trimmed, Cowl and Gladstone collars,	2.95
5.00 TO 5.95 LINGERIE WAISTS, in sheer materials	3.95
6.50 to 10.95 LINGERIE WAISTS, voile, crepe and batiste, all sizes	5.00
1.50 LINGERIE AND TAILORED WAISTS. Sale price	1.00

Art Embroidery

25c STAMPED PILLOW TOPS, CENTREPIECES and BAGS,	10¢
63c and 75c CRETONNE SCARFS, TABLE COVERS AND PILLOWS	49¢
1.00 STAMPED SHIRT WAISTS, assorted materials	69¢
50c and 75c STAMPED WHITE LINEN SCARFS, PILLOW TOPS AND BACKS	39¢
10c BALL PERCIANA WHITE EMBROIDERY COTTON	7¢
25c D. M. C. SHORT SKEINS WHITE EMBROIDERY COTTON	15¢
(32) 3.50 to 5.00 EMBROIDERED PILLOW SLIPS	1.00
(12) 4.50 to 8.00 EMBROIDERED PILLOW SLIPS	2.98
5.00 IRISH CROCHET BAGS,	1.98
(15) 2.00 IRISH CROCHET BAGS	75¢
(9) 5.00 to 8.00 EMBROIDERED SCARFS	3.25
(5) 7.00 to 8.00 EMBROIDERED CENTRES. Sale price	3.38
(31) 2.00 to 3.50 PIECES HAND-EMBROIDERED CAPS, BIBS, WAISTS, APRONS, DRESS-SCARFS, TIE RACKS	1.23

Boys' Furnishings

1.00 SHIRTS of striped Madras, French cuffs, 12 to 14 neck,	65¢
1.50 SHIRTS of striped Madras, soft cuffs, 12 to 14 neck	95¢
1.00 PAJAMAS of striped Madras, sizes 6 to 18 years	79¢
1.00 BLOUSE WAISTS, French cuffs, collars attached, sizes 7 to 15 years	55¢
1.25 BLOUSE WAISTS, French cuffs, separate collars	85¢
50c and 75c LARGE BOYS' SILK SCARFS, open ends, four-in hands	29¢

Boys' Clothing

10.00 TO 16.50 NORFOLK AND DOUBLE-BREASTED JACKET SUITS, 7 to 18 years	7.75
6.00 WASHABLE NORFOLK JACKET SUITS, extra knickerbockers	4.50
8.50 TO 12.00 SPRING TOPCOATS of fancy overcoatings, sizes 3 to 10 years	7.50
5.00 AND 6.00 JUVENILE SUITS,	3.50
2.00 TO 3.50 WASHABLE SUITS for boys, 3 to 10 years	1.55
3.50 TO 6.00 SAMPLE WASHABLE SUITS	2.25
10.00 AND 12.00 YOUNG MEN'S LONG PANTS SUITS	6.75
50c BOYS' ROMPERS	39¢

Boys' Shoes

3.00 BOYS' GUN METAL BLUCHER BOOTS, Goodyear welt, broken sizes	2.35
3.00 BOYS' GUN METAL OXFORD, Goodyear welt	2.35

Girls' Clothing

5 to 14 Years

18.50 TO 22.50 SPRING COATS, odd models, golfine and serges and poplins. Sale price	12.50
15.00, 18.50 AND 22.50 SPRING COATS, odd models, scale cheviot, golfine, crepes, poplins and serges	10.00
12.50 TO 15.00 ODD MODEL COATS, checks, dressy styles and tailored. Sale price	7.50
10.00, 12.50 AND 15.00 COATS, tailored and dressy styles	5.95
12.50 AND 15.00 ANDERSON GINGHAM AND SOILED LINGERIE AND PARTY DRESSES	7.50
5.00 TO 7.50 REP, LINEN AND EPONGE DRESSES, colors and white	3.50
10.75 POINT D'ESPRIT AND ANDERSON GINGHAM DRESSES. Sale price	5.00
18.50 TO 25.00 MODEL PARTY DRESSES, silks and chiffons	12.50
1.00 CHAMBRAY AND GINGHAM. Sale price	65¢
3.95 AND 2.95 MISSES' MESSALINE TUB SILK AND LACE BLOUSES, in all colors	1.95

Furniture

22.50 MAHOGANY AND CANE ROCKERS AND CHAIRS.	16.50
11.00 MAHOGANY FINISH ROCKERS, leather, tapestry or panne velour. Sale price	7.75
45.00 MAHOGANY BUREAUS,	35.00
45.00 MAHOGANY CHIFFONNIERS. Sale price	35.00
90.00 MAHOGANY BUREAUS,	68.00
85.00 MAHOGANY CHIFFONNIERES. Sale price	65.00
72.00 MAHOGANY TOILET TABLES. Sale price	55.00
110.00 MAHOGANY BUREAUS,	85.00
110.00 MAHOGANY CHIFFONNIERES. Sale price	85.00
80.00 MAHOGANY TOILET TABLES. Sale price	55.00
40.00 MAHOGANY BUREAUS AND CHIFFONNIERES, each	29.50
35.00 BRASS BEDS, full size	25.00
40.00 GRAY DRAWINGS HAIR MATTRESSES. Sale price	28.50
16.00 FELT MATTRESSES, full size. Sale price	10.50
8.50 GEESE FEATHER PILLOWS. Sale price	5.75
22.50 UPHOLSTERED SPRINGS, hair top. Sale price	15.00
25.00 MISSION CHAIRS AND ROCKERS. Sale price	18.00
18.75 MISSION CHAIRS AND ROCKERS. Sale price	12.75
37.50 MISSION MORRIS CHAIRS. Sale price	25.00

Oilcloth, Linoleum and Matting

40c BEST CHINA MATTING, fancy weaves, per yard	25¢
75c BEST JAPAN MATTING, inserted figure on colored field. Sale price	35¢
75c LINOLEUM, made to cover room without seam. Per square yard	55¢
30c OILCLOTH, in one and two-yard widths. Per square yd.,	18¢

Smokers' Articles

50c METAL CIGARETTE CASES. Sale price	35¢
1.50 LEATHER CIGAR CASES, assorted. Sale price	1.00
1.00 LEATHER TOBACCO POUCHES. Sale price	65¢
1.50 GLASS CIGAR AND TOBACCO JARS. Sale price	1.00

Lamps

1.25 CRETONNE CANDLE SHADES. Sale price	75¢
10.00 POTTERY ELECTRIC LAMPS, Wicker Shade	6.50
5.50 BOUDOIR ELECTRIC LAMP, Cretonne Shade. Sale price	4.00
8.50 POTTERY OIL LAMPS, Japanese Shade. Sale price	6.25
5.00 BLACK ANDIRONS	3.50
4.50 BLACK FIRE SETS	3.00
2.50 BLACK FIRE SCREENS	2.00

Veils

100.00 REAL LACE APPLIQUE BRIDAL VEIL. Sale price	75.00
5.00 REAL LACE WHITE FACE VEILS. Sale price	2.50
3.50 CHIFFON VEILS, fancy	1.50
50c and 75c MESHES, black and colors, yard. Sale price	25¢

Lace Curtains and Upholstery

2.50 IMPORTED TAPESTRY COVERING. Sale price	1.50
2.00 COLORED LINEN SOFA CUSHIONS. Sale price	1.00
5.00 PANNE VELOUR, 50-in.,	3.00
7.50 TAPESTRY COUCH COVERS. Sale price	5.00
3.50 ETAMINE NOVELTY TRIMMED CURTAINS, cream and ecru. Sale price	2.00
2.50 SCOTCH LACE CURTAINS, white or arabe. Sale price	1.50
1.00 STRIPED RUFFLED MUSLIN CURTAINS	75¢
40c and 50c MADRAS BRISE BRISE. Sale price	25¢
50c SWISS TAMBOUR MUSLIN, 36 inches wide. Sale price	25¢
25c COLORED BORDERED ETAMINE, red and green	15¢
85c DOTTED AND FIGURED SWISS MUSLIN, 40 inches,	50¢
30c and 40c ECRU SCOTCH MADRAS, 36 and 45 inches	20¢
25c 40-inch DOTTED CURTAIN MUSLIN. Sale price	15¢
40c and 50c NOVELTY LACE NETS. Sale price	25¢
35c and 40c DOUBLE-BORDERED ETAMINE. Sale price,	20¢

Domestic Rugs

60.00 EXTRA GRADE ROYAL WILTON RUGS, 9x12. Sale price	43.50
20.50 EXTRA GRADE ROYAL WILTON RUGS, 4.6x7.6.	16.50
18.50 ENGLISH GARDEN RUGS, 9x12. Sale price	15.50
9.00 ENGLISH GARDEN RUGS, 6x9. Sale price	7.50
32.50 IMPORTED SCOTCH RUGS, 9x12. Sale price	22.00
7.50 IMPORTED SCOTCH RUGS, 3x6. Sale price	4.50
42.50 ROYAL WILTON RUGS, 9x12. Sale price	28.50
28.25 ROYAL WILTON RUGS, 6x9. Sale price	19.50
2.00 APOLLO GRASS RUGS, 3x6. Sale price	1.25
47.25 HIGH PILE, SEAMLESS RUGS, 8.3x10.6	35.25
19.50 HIGH PILE, SEAMLESS RUGS, 4.6x7.6. Sale price	14 75
9.50 HEARTH SIZE RUGS, 36x63. Sale price	5.25
9.00 HEARTH SIZE RUGS, 36x72. Sale price	4.75

Clocks

1.50 INTERMITTENT ALARM CLOCKS. Sale price	95¢
10.00 DARK STEEL MANTEL CLOCKS. Sale price	6.00
15.00 QUARTER-HOUR STRIKING CLOCKS. Sale price	8.50
5.50 SETH THOMAS OAK MANTEL CLOCKS. Sale price	3.50
1.50 to 2.50 WHITE CELLULOID CLOCKS. Sale price	1.00
13.50 CRYSTAL REGULATOR CLOCKS. Sale price	10.00

Toilet Goods

50c LE PARFUM MYSTERIEUX	19¢
50c and 1.00 PERFUMES,	25¢ and 50¢
50c LATOUR VIOLET EXTRACT, oz.	25¢
50c and 75c IMPORTED SACHET BAGS	25¢
59c and 79c TOILET CASES,	39¢ and 59¢
1.25 to 2.00 RUBBER SPONGE BAGS	63¢ to 1.00
3.50 DEODORIZERS	1.50
39c POUDRE LATOUR	25¢
10c STERLING BATH SOAP	5¢

Household Utilities

12.00 REFRIGERATORS, hardwood, white lined, 41 in. high,	9.00
8.50 ICE CHESTS, hardwood, 29x19¼x25½ in. Sale price	6.00
5.00 AND 6.00 WASH BOILERS, all copper, 16-oz., Nos. 8-9,	3.95
1.00 ENAMEL TEA KETTLES, 3-quart. Sale price	75¢
1.25 TO 1.50 ENAMEL TEA KETTLES, 3-quart, 4 and 6-qt.,	98¢
4.00 TRAYS, solid mahogany, oval brass handles, inlaid centre	1.50
1.25 ALUMINUM SAUCEPANS, covered, 4-quart size	85¢
3.00 TO 5.00 WASTE-PAPER BASKETS. Now	1.00 to 2.00
25.00 AUTO LUNCHEON BASKETS, leather cases, fitted for four persons. Sale price	15.00
75c BROWN JAPANESE BASKETS. Sale price	50¢
69c AND 75c POCKET KNIVES,	39¢
75c CARVING SETS, 2 pieces,	50¢
1.25 AND 1.50 ENGLISH ANTIQUE DOOR KNOCKERS,	95¢
5.00 COFFEE PERCOLATORS, nickel-plated. Sale price	2.95

As This Is a Store-Wide Sale, Many Sections Contribute Which Are Not Represented Above

CRIPPLE BOY RAISES FLAG AT CHELSEA

George W. Stafford, a cripple boy, living at No. 176 Broadway, Chelsea, writes to the AMERICAN that he has enrolled in the raise-the-flag movement.

"My flag has been flying and it will remain flying until the war is over," writes this boy. "I am thirteen years old and a cripple. I am the first to raise dear Old Glory in Chelsea."

MRS. G. FARLEY, No. 947 Northrope avenue, Beachmont: "Our flag has been insulted long enough. I appeal to all good Americans to remember our flag by raising it over their homes as I do mine."

HENRY L. LEET, No. 86 Safford street, Wollaston: "I endorse your plan for a general flag raising. I believe it teaches the patriotic spirit and love for one's country to both young and old. I have served two and a half years in the navy reserves in Company C."

HARRIE RAYMOND GOODWIN, No. 15 Deering road, Mattapan: "I am seven years old and live in Mattapan. I am visiting in Worcester and helped to hang out a flag today for the boys in blue in Mexico. I love the flag and when I am a man I want to be a soldier and wave it."

MAE WALLACE and EVA HALL, No. 368 Main street, Charlestown: "We are two eighteen-year-old girls and have shown our patriotism today by unfurling Old Glory to the breeze in honor of our country. Our husbands, F. J. Wallace and C. W. Hall, sailors on the U. S. S. North Carolina, are waiting orders to serve their country and avenge the insult offered our beloved flag. We pray that God will grant us their safe return."

CHARLES E. INMAN of No. 82 Eustis street: "Your suggestion to display the national colors I consider a very good idea, and am in hearty accord with you. I have told my two little girls all about the flag and what it stands for. We raise the flag every morning."

City News in a Nutshell

Frank W. Bryant of the Second National Bank has been elected president of the Boston Chapter of the American Institute of Banking. Gordon E. Musselman of Lee, Higginson & Company, is first vice-president.

Mrs. Joseph H. Patterson has been elected regent of the Old South Chapter, Daughters of the American Revolution.

William Green, ten of South Boston, lost a big toe when he tried to take a ride on the back of a tip cart on Columbia road.

Thirty-seven attended the reunion of the Girls' High School, class of 1907. Mrs. Robert W. Ayer's six-year-old son, Robert W., Jr., gave a recitation. He is the "class baby."

Mrs. John J. Heaney, received a fractured left rib when she and her husband were thrown from a wagon, which was struck by an automobile in Braintree. The automobile was operated by Harry White.

Big Registration of Union Labor Men

PAWTUCKET, May 12.—Union labor men are getting on the voting lists in big numbers. Four hundred members of the Carmen's Union at the North Main street car barn have registered.

"It is common gossip that $15,000 a year is spent to pay the personal property tax, by a coterie of politicians, and our appeal to all union workers to register and break this un-American travesty on equal suffrage is bearing fruit," said John F. Powers, president of the A. F. of L.

Address by McCall.

Ex-Congressman Samuel W. McCall will deliver the address to the graduates of the Massachusetts College of Pharmacy at the commencement exercises in Horticultural Hall Thursday afternoon.

GALVIN GIVES SECOND TALK ON "IRISH CRISIS"

C. O'Connell Galvin will give his second lecture on "The Irish Crisis" in Lorimer Hall, Tremont Temple, tonight. The opening one was heard by an audience which followed every word of the speaker and watched the pictures of people and places celebrated in Irish history, with constantly increasing interest.

Mr. Galvin emphasized the point that the majority of both Protestants and Catholics in Ireland favors home rule.

After tracing the early political history of the Emerald Isle Mr. Galvin brought his lecture down to the home rule movement, founded by Isaac Butt. Then, with a wealth of anecdotes and illuminating detail, he followed the development of the movement through the Parnell period and down to its present triumph.

"Outside of Belfast, where selfish, sordid interests are arrayed behind Sir Edward Carson in his attempt to block home rule, there is no feeling of intolerance on the part of the Protestants of Ireland toward their Catholic fellow-citizens. The rest of the people of the country, Catholics and Protestants alike, are overwhelmingly in favor of home rule."

1,200 Men Out of Work in Providence

PROVIDENCE, May 12.—Twelve hundred unemployed men are roaming the streets of Providence unable to find employment, according to Edward J. McGuirk, president of the Building Trades Council. Mr. McGuirk and R. A. McGarry, president of the A. F. of L., will appeal to Mayor Gainer to keep contracts within the confines of the city. "Patronize home production," is the union demand.

MORSE FORMS ELECTRIC BARGE LINE COMPANY

NEW YORK, May 12.—Plans were announced today for the incorporation at Albany of the New York and Buffalo Steamship Company, which has been organized with a capital of $2,500,000 to operate the first line of freight vessels on the new $10,000,000 State barge canal.

The idea of the barge canal line originated with Charles W. Morse and the details have been worked out by his son, Harry F., who was graduated from Yale in 1910, and Captain M. L. Gilbert, now president of the Southern Steamship Company, the Morse Line from Wilmington, N. C., to Baltimore.

The new line will have a fleet of thirty vessels, all driven by electricity and operated from the pilot house instead of from the engine room.

Only about $250,000 of the stock and bonds will be offered to the public, the rest having been disposed of by the Morse Securities Company. The control of the new company will remain with Mr. Morse.

The distance from New York to Buffalo by the canal is 494 miles, which will be covered by the boats in 108 hours.

Put Prisoners in an Old Piggery

PROVIDENCE, May 12.—Fifty inmates at the State prison are housed in an unusued piggery in the prison yard while supplies are in the workshop. The cots are placed shipfashion, with no ventilation save a small opening near the roof.

Shriners Guests of W. R. Hearst at Atlanta Meeting

ATLANTA, Ga., May 12.—The Hearst papers have leased the English mansion, said to be the handsomest private residence in the South, and are keeping open house for the visiting Shriners from the West and their ladies.

All week will be open house at the Georgian oasis. The great house has been palatially furnished for the occasion. The entire second floor has been fitted up for the convenience of the visiting Nobles. The great reception halls and parlors have been furnished with a special view to the comfort and convenience of the ladies.

Mr. and Mrs. William Randolph Hearst, Miss Bliss and Miss Goodrich arrived Sunday afternoon and are at the Georgian Terrace. They were at the English home on Peachtree street last evening.

The California Nobles, who are here in force, cheered Mr. Hearst during the evening and praised his efforts in behalf of the movement to capture the 1915 convention for San Francisco.

Note the Slot—Just turn the lid to open—

YOUR teeth will keep strong and white, your gums fresh and healthy, if you use

Jewsbury & Brown's Oriental Tooth Powder

Leaves the mouth with an agreeable freshness, free from chemical flavor.

Send a *2c stamp* for a *two weeks' trial* miniature sprinkler container and booklet on "The Care of the Teeth and how to arrest decay."

Retail Price 20c and 40c

Sold by all first-class dealers

F. R. ARNOLD & CO., Sole Importers

7-F West 22d Street New York City

60c Teas 25c

2 Lbs. Here, Price 1 Lb. Elsewhere

"GOLDEN ROSE" TEAS

Delicious Spring Bud Selections. Your choice of Formosa Oolong, English Breakfast, Green and Black Mixed. Put up in 3 or 1 lb. packages. 60c at other stores. Special reduction to, lb. 25c

Orange Pekoe Ceylon, lb. 29c

EGGS Strictly Fresh 23c Doz

BUTTER Strictly Fresh 29c Lb

Finest Quality Creamery, Received Daily.

Gold Medal Flour, Bag 79c

35c Coffee "Golden Rose" Popular, Pleasing 25c Lb

Evap. Milk VanCamp's Tall or Peerless. Can 7c

Shredded Wheat 12c Val. Pkg. 9½c

Swift's Lard Silver Leaf No. 3 Tin 39c

Old Dutch Cleanser, Can 7c

Corn Tender, Sweet York State, 10c Value Can 7½c

Crackers "Sunshine," Peanut Wafers or Fruit Wafers Lb. 15c

Our Wine Dept.

The Ginter Label on Wines and Liquors the proof of purest qualities. Besides, free delivery and 1-3 saving. All stores, except Bromfield Street.

3 SPECIAL WHISKIES

"Banquet" Old Reserve Stock 1.50 Value. Qt. 97c

"Mentor" Pure and Old, 1.25 Value. Qt. 73c

"Actor" Pure and Good, 1.00 Value. Qt. 49c

Hunter Rye Original Bottling 90c

Scotch Dewar's Special 93c

Irish Wm. Jameson's Bot. 95c

Malt "Aquinas" Purest, Best Qt. 73c

Rum Everett Spring Fine Domestic Pt. 38c Qt. 73c

Gin, Booth's Old Tom 75c

Gin, Pure Holland Type, Qt. 73c

Brandy Martell's Old Fr. Vintage Bot. 1.39

Calif. Wines All Kinds, Port, Sherry, etc. Bot. 25c

Duff Gordon Sherry 69c

Stout Guinness', Burke's or McMullen's Pt. 18c Qt. 28c

Free Quick Delivery ★ Price List Free

Ginter Co

163 Summer ★ Union, Cor. Elm

495 Washington ★ 16 Canal

45 Bromfield ★ 122 Tremont, Agts.

Filene's Automatic Bargain BASEMENT

The Automatic Plan

This is how our goods are Automatically reduced in price if the FIRST price fails to sell them quickly—25% after 12 selling days, 50% after 18 selling days, 75% after 24 selling days. Given away after 30 selling days.

—Very Unusual Savings TOMORROW on

Junior, Girls', Children's Coats and Dresses

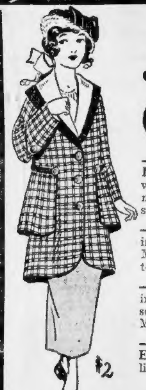

—STROLLER COATS FOR JUNIORS. Great for beach or country wear. Many are samples. Some mixture Balmacaans, also at same price. Sizes 13 to 17... $2

—CHILDREN'S WASH DRESSES in ginghams and percales. Many styles, wanted materials. Sizes 2 to 6..... 69c

—CHILDREN'S SPRING COATS, in shepherd checks, navy serges and novelty materials. Many samples. Sizes 2 to 6. $3

—GIRLS' WASH DRESSES, of percales, ginghams, linens and crashes....... 79c

—GIRLS' WHITE DRESSES, for confirmation and graduations, with hamburg trimming. Also tub crepe, linen and repp dresses. Sizes 6 to 14 .... $1.50

—GIRLS' WHITE DRESSES, trimmed with lace insertions and embroidery and colored ribbons. Also crepe dresses, with black velvet belts, some with hamburg collars and cuffs. Other styles, too. Sizes 6 to 14.......... $2

—GIRLS' WASH DRESSES, in repps, ginghams and linen materials. Sizes 6 to 14. Also white lawn dresses, sizes 6 to 12 $1

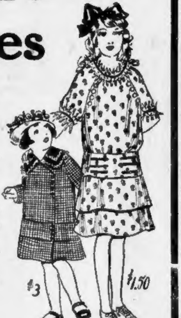

Just 120 Girls' Dresses—50c

Infants' and Children's Fixings

White Coats, mostly samples, of serge and cashmere, braid or embroidery trimmed, only one or two of a kind.............. $2

White Dresses, many attractive styles with embroidery and lace trimmings, some with ribbon run beading, 6 months to 6 years.. $1

Knit Wool Sacques, ribbon trimmed, plain white and white with pink or blue.. 50c

Infants' White Dresses, prettily trimmed with lace and embroidery, low neck, short sleeve, ribbon bows, 6 months to 2 years 50c

Knit Wool Bootees, in a variety of styles.......... 17c

Sample Bonnets for infants. Muslin, dainty trimmings of lace, ribbon and embroidery. 29c, 50c, 75c, $1, $1.50

Rompers, of pique or poplin, creeper style, prettily trimmed, pink, blue, rose and white. Sizes 1, 2, 3 39c

For Men!

312 High Grade Shirts, Size 16½ Only. Well known brand. Fast color madras and percales. Laundered or soft cuffs 45c

Skirts $3.50

FOR WOMEN AND MISSES, novelty dress and walking models in several styles and materials.

White Serge and Bedford Cord

Dresses $5

Dainty Summer Styles for Women and Misses

All with new tunic, some with organdie collars and cuffs, others with colored embroidery collars, messaline or velvet girdles and bows. Lace or net vestees and frills.

Checked Dresses

of gingham, with contrasting chambray sailor collar, dainty net frills and pipings. Several colors. Sizes to 44 .... $1.45

Waists

Of sheer crossbar lawn in a semi-tailored style with yoke effect, flat collar and pearl buttons down front 55c

Hundreds of Other Bargain Lots

WOMEN CAN GET

No Money Down Credit

AT THE

Big Department Store

OF

Boyle Brothers

AND BUY FOR

Advertised Cash Store Bargain Prices Without Paying Any Deposit or Interest

AND ONLY PAY A LITTLE A WEEK FOR

Fashion's Choicest Styles

OUR NO-MONEY-DOWN CREDIT CHARGE ACCOUNT is the simplest, most economical and by far the most convenient method of clothing yourself and family. No big burdensome payment to make when you buy your clothing, no interest or extra expense of any kind to pay after you buy it—we only want a "little each week" and you can dress as well as the "best dressed."

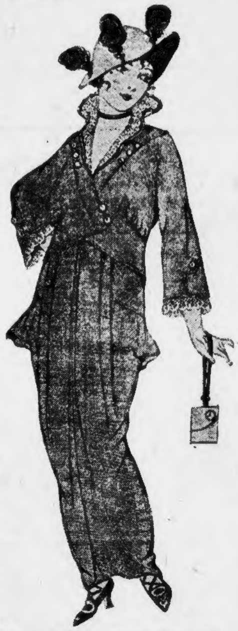

OUR WOMEN'S SUITS are selected from the stocks made by the largest, greatest and best American manufacturers, and are also sold by them to the best cash stores in this city. We sell these same high-grade, guaranteed-in-every-way suits on credit at the regular cash store prices, and for only a little a week. They are superior in style, workmanship and materials. The newest shades and latest ideas, tailored from the highest grade materials—an immense quantity for you to select from, in all sizes and qualities.

All goods sold and alterations done in our own store—you get everything here; no shopping around necessary.

IN OUR OWN STORE YOU CAN GET **JUST THE SAME GOODS AND BUY JUST AS CHEAP** AS YOU CAN IN THE DOWN TOWN CASH STORES, WITH NO ADDED EXPENSE. **BY BUYING HERE** YOU SAVE PAYING DOWN A BIG DEPOSIT AND **ALL INTEREST AND OTHER EXTRA CHARGES.**

No trouble in finding here just what you want. The styles are so attractive, the assortments so large and the prices so moderate that you are sure to make a satisfactory selection without the trouble of an alteration or the delay in "shopping around." We have an immense stock of suits at all these prices for you to select from: $12.50, $15.50, $18.50, $22.50, $25.00, $27.50, $29.50, $32.50, $35.00, $37.50, $39.50.

COATS, DRESSES, WAISTS, SKIRTS—You save time, trouble and money by getting your complete outfit here. Everything sold for only a little a week at regular down town cash prices.

All our garments are selected from the stocks of the best makers and style producers that sell the leading cash stores all over the United States.

BOYS', GIRLS' AND CHILDREN'S CLOTHING—The best of everything at the most economical price for good serviceable clothing. That quality for wear, in all sizes, you will find here at these prices: $1.98, $2.98, $3.98 to $12.00.

MILLINERY, SHOES, HATS, WATCHES, JEWELRY—Everything may be purchased in this Big Department Credit Store at the established cash store prices without added expense. You may return anything bought here that is not entirely satisfactory in every way and get your money back—we want only satisfied customers.

NO BIG DEPOSITS TO PAY—No interest—You pay not one cent more than the established cash store prices.

WE GUARANTEE SATISFACTION in every way by giving you your money back if not pleased with anything you buy in our store.

GENEROUS TREATMENT—The liberality of our terms for payment, the generous treatment we show our customers, and the quality and price of our clothing have never been equalled in this city.

OUR SPLENDID METHOD of conducting the credit business assures every customer the most courteous and considerate treatment at all times.

THE LARGEST PRIVATE CREDIT OFFICE in the world. Away from the salesrooms. An entire street floor in an adjoining building devoted exclusively to the privacy of our customers in the transactions of their credit dealings.

Boyle Brothers

ONLY A LITTLE A WEEK NO MONEY DOWN

Out of the High Rent District Near Pleasant Street and Broadway Extension

Regular Cash Store Prices **853 Washington St.** Open Evenings

America's Greatest Magazine **COSMOPOLITAN** June Number Now Ready

'ADELE' PROVES AVALANCHE OF KISSES, MUSIC

By NICHOLAS YOUNG.

As a free-for-all contest in calculation, "Adele" will go into the season's history as the one musical play that began and ended with clinched lips. It would not have been strange if a kiss or two had gone astray at the Tremont Theatre last evening, but, from a fairly comfortable seat in the third row it could be seen that not a single smack missed its mark. And it was no thin sprinkling of kisses that kept "Adele" on the soft side of love and its vagaries—it was more like a deluge.

But "Adele" had more than its kissing to invite your attention—it had melody that rang sweetly in your ear and reminded you that the composer who knows his waltz movement is likely to turn out popular music. "Adele" swung into the waltz early in the evening, leaned heavily upon it when the osculation set in. The kissing and the music were apparently designed by the same hand, for they were a perfect fit.

CHARM IN MUSIC.

"The real charm of "Adele" was its music, done by Jean Briquet, whose composition was as fair an example of finely sustained melody as the modern school in operetta has brought out in years. It was clear that the composition was planned for popular taste, and in this respect Mr. Briquet never missed a measure. The central theme was a waltz song called "Adele," and sung by Natalie Alt, who had a pleasing voice and a particularly fetching personality. Between her vocal numbers and her kissing scrapes, Miss Alt managed to put in a rather busy evening. She appeared to be very inviting prey for the amorous attentions of Hal Forde, who did the heroic baritoning for the piece.

Following the waltz song in popular importance came "Strawberries and Cream," a charming duet by Mr. Forde and Miss Alt. It had comedy, melody, and the spirit of youth tucked away among its notes. Musically, "Adele" was the most agreeable offering of the entire season.

FEATURES OF SHOW.

Typically French in its story, you found "Adele" mixing queer love affairs into its three acts, with misplaced sweethearts going the wrong course and discovering that it led to happiness. Add to these two comic male parents—manufacturers of canned goods—and you have the chief ingredients that were employed in the entertainment.

An apoplectic old gentleman was made very real and laughable by Jules Epailly, and a stout and noisy canner of sardines gave George O'Donnell a chance to use his deep-chested voice. Nanette Flock proved a good-looking Myriane, and Harry Bradley was a male servant who supplied more philosophy than service.

If you like to see young people loving each other in the good, old-fashioned way, "Adele" will strike you as being something to be taken with a light heart and a merry soul.

There is no doubt about the music—you will find it irresistible.

ANOTHER BIG BILL IS GIVEN AT B. F. KEITH'S

There's a foolish old riddle: "Why is an elephant like an oyster?" Answer—"Because it can't climb a tree."

But not elephants like those leading the bill at Keith's Theatre this week: "Mollie," "Waddy" and "Tony." This is their final stage appearance before retiring to live upon their new country estate—Franklin Park. The elephants are tremendous—literally, figuratively and then some—and they score again and again, especially with the children.

Local pictures, "Boston in Motion," open the bill pleasantly. The Grazers not only do well in dance and music, but spring a surprise at the end of their act.

John T. Murray, the "Moving Picture Man," dances, sings and talks nonsense, light and clever, a laughable and entertaining act. The Six Kirksmith Sisters are as pretty a sextette of girls as ever walked out on the Keith stage together. Their music—also a vocal solo—is good and the personal charms of the six do not fail to effect.

Frederick and Minnie Brad cut "glad capers" as the bill says. The girl does handsprings, pinwheels and somersaults with unusual dexterity and the man has grotesque comedy.

Edmund Hayes & Company keep 'em laughing with their "Piano Movers" act. Lupino Lane shows some "Lunnon" comedy songs and dances. Paul Conchas, the military strong man, does startling things with cannon balls and Mr. and Mrs. Jimmy Barry are a scream in "The Rube."

START THINGS.

Boston American "Want Ads" "start things." They start sales and profits. To get the latter, start the former by starting to use the Real Estate and Want Ad columns of the Boston American.

Plays That Remain for Coming Week

Doris Keane and "Romance" are on their two final weeks at the Wilbur Theatre.

This is the final week of "The Old Homestead" at the Boston Theatre.

Mabel and Edith Taliaferro, in "Young Wisdom," will remain only this week at the Park.

"Within the Law" is now playing its last two weeks at the Majestic Theatre.

"The Misleading Lady" continues its merry engagement at the Colonial.

"Under Cover" remains at the Plymouth, where it is now on its twenty-first week.

"Quo Vadis," in motion pictures, will remain through the present week at Tremont Temple.

Coming Attractions of Many Features

G. Hepburn Wilson, M. B., with dancers from his New York studio, will give a demonstration of modern dancing at Mechanics Hall next Saturday afternoon and evening.

What is called a "Congress of the World's Greatest Dancers" will begin a week's engagement at the Boston Theatre next Monday. Many of the most distinguished of modern dancers are announced as participants in this event.

Joan Sawyer and her own company of dancers are announced as the attraction at the Shubert, beginning Monday, May 25.

The Kinemacolor pictures, made famous by their very natural reproductions of the coronation and the Durbar, will be exhibited at Tremont Temple next week, with new subjects.

Lambs to Gambol at the Opera House

The Boston Opera House has been selected as the place where the public gambol of the Lambs shall take place on May 30 (Decoration Day). It was at the Opera House that the last public gambol was given two years ago, and it proved to be one of the most notable events in the theatrical history of Boston, both from an artistic and a financial standpoint. It is promised that the program and cast this year will outshine even that of two years ago. More than one hundred actors, including almost every great male star in this country, will participate in the entertainment to which the cleverest dramatic and magazine writers have contributed, and which will be directed by the greatest masters of stage craft.

Ventriloquist at Orpheum Theatre

Trovello, a ventriloquist, who gives a novel turn to his act, was featured in the new bill at the Orpheum Theatre yesterday. It was but one of a dozen lively things on the program. New pictures were also shown.

SOTHERN HERE IN ENGAGEMENT OF TWO WEEKS

The best news E. H. Sothern brings to Boston with him is that his present engagement at the Shubert Theatre is not to be his last.

Newspaper dispatches of a while back reported Mr. and Mrs. Sothern (Miss Marlowe) as being about to retire from the stage. It is, of course, well known to the world of theatregoers that Mrs. Sothern has been indisposed.

Pleasing news, therefore, was Mr. Sothern's before-the-curtain announcement: "The next time I appear before you I hope it may be with her."

The Sothern engagement—of two weeks only—opened with Justin Huntly McCarthy's romantic play "If I Were King."

Mr. McCarthy's play is not "new" to Boston. Mr. Sothern is not "new" in the role of Francois Villon. Newness, of itself, is not the thing which appeals to those who go to see Sothern. Last night's big audience was obviously as entertained as if this were the first presentation of the play and the first appearance of the star, after an absence of years.

Mr. Sothern was the roystering poet come to life again. For three hours his audience enjoyed to the full a week of Paris under Louis XI. His support left little to be desired.

The return of Mr. Sothern, however, brings up a question: Has George W. Wilson succeeded where so many brave men lost their lives? Does not Mr. Wilson know the exact location of the fountain of perpetual youth?

Here he was last night as young as the younger Barrymore, as lively as Willie Collier, even more convincing than in the good old days—but these younger days are also good—of the Boston Museum "stock." Old timers, indeed, declare that Mr. Wilson has seldom done anything more creditable than his King Louis.

It would be ungenerous not to say a word in praise of the Abbess of Miss Alma Kruger, the Katherine of Miss Elizabeth Valentine and the Mother Villon of Miss Ina Goldsmith. For that matter, the names of thirty-one players appeared in the cast of characters. Every boy and girl of them was at all times "in the picture."

Billie Ritchie in Show at Waldron's

Billie Ritchie and the "Vanity Fair" company gave a spirited burlesque entertainment at the Casino Theatre yesterday. There were twenty girls in the company, too.

MISS GOODRICH LIKELY TO WED RUSSIAN PRINCE

By F. J. M'ISAACS.

MONTE CARLO, May 1.—Edna Goodrich, former wife of Nat Goodwin, and one of the best known American actresses, may soon be a Russian Princess, according to rumor at Monte Carlo, where she has been staying for two months past.

The beautiful American woman, who secured most of Goodwin's fortune when she decided to cut loose from him, has been one of the belles of the very dashing set at Monte Carlo. She has received attentions from nobles of all nations, but has been most seen with General Prince Varpotchsky, a fabulously rich Russian, who makes her declarations of love and devotion at the gaming tables, in the restaurants and at other inopportune places.

Miss Goodrich, accompanied by her mother, arrived at Monte Carlo in the height of the season, secured rooms at the Hotel de Paris, said to be the most expensive hostelry in Europe, and began to cut a dash. Miss Goodrich's striking beauty was set off in the fashion of Monte Carlo by a myriad of jewels. She blazed and sparkled from head to foot. The piece de resistance of the jewelry display was a wonderful diamond necklace, which she wore with daring decollete, set off by black velvet ribbon.

"In America, we don't think it is good form to wear many jewels," said Miss Goodrich, to an American friend, "but here, those that has 'em wears all they've got."

That is quite true. Every woman who desires to be considered dressy in Monte Carlo is obliged to deck herself out like a jewelry store show window. Miss Goodrich looks like several jewelry stores.

The Goodriches early secured admission to the exclusive Sporting Club of Monte Carlo.

Most visitors to this resort never hear of the Sporting Club. The Casino, with its gaming tables, is supposed to be the centre of interest yet it is a fact that the smart set rarely visit the Casino. Even the more exclusive rooms of the Casino, which are only open to those who subscribe by the month, do not attract the aristocracy.

The syndicate which operates the Casino owns also the Hotel de Paris, and in the new part of the hotel has provided gorgeous apartments for the elite.

Thus, without leaving the hotel, the aristocratic guests and such Americans as can work in, may gamble to their heart's content.

"The Drug Terror" Shown in Motion Pictures at Globe

"The Drug Terror," a six-part motion picture drama, is preaching a powerful sermon in pantomime against this insidious evil at the Globe Theatre this week.

The picture portrays every step in the downward path of the drug fiend, exposes the methods of the illegal dealers, the dens in which the subtle poison is used and even peddlers passing it out to school children for pennies in the guise of candy. Through it all runs a love story that ends in a broken home and wrecked lives.

The Sciological Fund of the Review of Reviews is taking this means to accomplish what oratory has failed to do in awakening the public to the rapidly growing dangers of the drug habit.

Doctors, clergymen and school teachers have written, preached and spoken in favor of its influence in showing the results of the use of cocaine and similar drugs. Among its supporters are the Rev. Dr. Charles H. Parkhurst, Norman Hapgood, Ella Wheeler Wilcox and Mrs. William K. Vanderbilt, Jr.

Among the prominent players shown in the film are Joseph Kauffman, Harry Myers, William DeWolf, Bartley McCullum, Rose Marie Thebe and Mildred Gregory.

Burlesque Makes a Hit at the Gaiety

It was old-fashioned burlesque at the Gaiety Theatre yesterday. Rose Sydell's "London Belles" furnished the entertainment, which depended largely upon its pretty girls and Johnny Weber for success. Of course, the girls made good, for they were busy and attractive, and Mr. Weber kept folks in good humor with a sparkling brand of comedy.

Circus at Scollay Square Theatre

The big feature of the new bill at the Scollay Square Olympia yesterady was Blake's Circus, an animal act that astonished the day's audiences. On the dramatic side of the bill was Edwin O. Towne and company in a spirited playlet called "Easy Money." It was a brisk comedy. Other features included vaudeville, new pictures and an organ recital.

Grace Freeman Ill; "Phyllis" Delayed

On account of the illness of Miss Grace Freeman, the opening of "Phyllis," the Summer musical comedy which was to have begun a run at the Cort Theatre tonight, has been postponed. As soon as Miss Freeman's condition permits an opening night will be announced.

GHOST BREAKER IS PRODUCED AT CASTLE SQUARE

Patrons of the Castle Square Theatre last night were pleased to see John Craig again appear in a leading role, that of Warren Jarvis in "The Ghost Breaker."

The events take place in Spain, and the plot brings forth romantic, comic and thrilling scenes. Mr. Craig takes the part of a young American who is touring Spain. He meets with wonderful experiences and passes a night in a haunted tower. He falls in love with Princess Maria Theresa of Castile and Aragon, who is portrayed by Doris Olsson.

Frederick Ormande, Al Roberts, J. Merrill Morrison, Augusta Gill and Sylvia Cushman have other leading roles. Mr. Craig's appearances upon the stage at the Castle Square Theatre have been altogether too few to satisfy Boston theatregoers.

Scenic Temple.

"The Silent Witness" was the feature picture at the Scenic Temple yesterday. Other pictures and new vaudeville acts were included in the bill.

Bowdoin Square Theatre.

The diving girls remained over at the Bowdoin Square Theatre yesterday and gave a picturesque performance in the big tank.

KEEP THIS AD It's Worth $1.00
Any new patient presenting this ad will recieve $1 worth of work free to demonstrate our painless methods of crowning, filling and extracting.
$3 Best Bridge Work Per Tooth $3
Pure 22K Gold Crowns
Work Guaranteed 10 Years
NOTE HEWSON SUCTIONS
NO GUMS ROOF
TRADE MARK
Gold Tooth Free on Plate
A scientifically constructed roofless plate. Gives lasting comfort and satisfaction, anchored firmly by 3 suctions. Doesn't drop. Easy to remove. Hygienic. So natural in appearance that it cannot be detected. CANNOT BE HAD ELSEWHERE. Shown and demonstrated FREE.
We extract your old teeth in the morning and give you your new teeth the same day. No charge for extracting when plates are ordered. Lady attendants. Gold Fillings $1 up. Silver Fillings 50c.
Full Set of Teeth . . $5
Best red rubber thin roof
A. DR. HEWSON
578 WASHINGTON ST., BOSTON.
Hrs. 8:30 to 6. Sat. till 9. Sun. 10 to 1

Program Tonight at Pop Concert

Boston University has taken the whole floor of Symphony Hall for tonight. It is the first occasion on which this institution has featured an evening at the Pops. Seats in the balcony are on sale to the general public. The program is as follows:

March, "Hoch und Deutschmeister" ..... Ertel
Overture, "Rienzi" ..... Wagner
Largo ..... Handel
(Violin, Mr. Hoffmann; harp, Mr. Holy; organ, Mr. Marshall.)
Selection, "Carmen" ..... Bizet
Ali Baba Waltzes
Malcolm Jenney, B. U. Law School, 1915
(Words by R. W. Taylor.)
Overture "1812" ..... Tschaikowsky
(Organ, Mr. Marshall.)
Intermezzo and Barcarole ..... Offenbach
Waltz, "The Beautiful Blue Danube" ..... Strauss
Reve Angelique ..... Rubinstein
March, "Stars and Stripes" ..... Sousa

St. James Theatre.

Herman Lieb and his company presented a gripping playlet called "Dope" at the St. James Theatre yesterday. There were other novelties on the bill, including a new run of pictures.

Howard Athenaeum.

"The Tango Girls," a burlesque company, made up of smart dancers, pretty girls and effective comedians, supplied the fun at the Old Howard yesterday. Several vaudeville features were included in the program.

Ask For Legal Stamps
"Your Money Back If You Want It"
WOLF'S
"MY CLOTHIER"
Hanover and Portland Sts.
Special Sales For Wednesday
When you see prices as low as these—on goods as standard in price as the ones below—you can make up your mind that this store has your interest very deeply at heart.
Especially when in addition you get Legal Stamps.
Odd Lot of Babies' Bonnets
Worth 25c, 49c, 59c
19c

They are slightly mussed and soiled from handling—but a wash will make them just as good as ever.

Women's 69c White Waists
35c
They're in two styles as shown in cut. Striped and plain lawn, with ¾ sleeves and low neck. (3 for $1.00)
A Perfect Rough and Tumble
Play Outfit
Regular $1.00 Value
59c
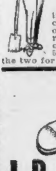
A worsted jersey in either navy or cardinal—and a pair of strong, well made, red trimmed, or plain overalls. Each worth 50c—on Wednesday the two for 59c. Ages 3 to 16.

J. P. S. Shoes For the Boys
This is the last special sale on these shoes for the season. Calf bluchers with broad toes and heels.
Sizes 8 to 13½ 89c
Sizes 1 to 6 1.19
WOLF'S

5 MAIN 8
Any time, night or day,
It's most convenient,
Just to say,
Main 5180.
Boston American
"Want Ads"
Bring Results

Women's $25 and $29.50 Coats at $18.50

Filene's
Newly Made Coats, In Wanted Styles, At the Prices You Wish to Pay

For this sale we took best selling styles, had them made up fresh and perfect, and marked them less; to these we added choice new things that we saw when scouring the market; and we were lucky enough to get a lot of Misses' fine model coats that we can sell for much less than their real worth.

All the coats are so good that it would make you rub your eyes to look at the price tags at any time but in this

Annual Sale of Coats

More than 350 Women's New Coats Worth $25 and $29.50, here at . . . $18.50

Silk Coats—"West Point" Cape Coats—Cloth Coats

SKETCH 1.—Creponge street coats trimmed with moire facings and moire buttons. $18.50.
SKETCH 2.—"West Point" cape coat of black and white checks or serge, with King of Rome collar and cuffs of hunter's green flannel. Made with sleeves, after our own design. $18.50.
SKETCH 3.—Loose black rose-moire coats with shirred taffeta sleeve ruffles, neck ruff and long taffeta tie. $18.50.
SKETCH 4.—Sashed satin brocaded faille coats with Medici collars. $18.50.
SKETCH 5.—Soft brocaded silk faille coats with tasseled hood collars. $18.50.
SKETCH 6.—Simple loose Raglan sleeve coats of fine gabardine with silk duvetyne elephant-ear collars and cuffs. In black, navy blue or copenhagen. $18.50.
SKETCH 7.—Satin brocaded faille coats with soft Obi bows in back at waist and Medici collar. Black, navy, blue, copenhagen, taupe, wisteria and green. $18.50.

Fine poplin coats with tasseled draped moire collars and deep set-in sleeves. $18.50.

Untrimmed loose moire coats with draped collar and Raglan sleeves. $18.50.

50 Women's $15 Balmacaans at $10.75

Tan or gray well tailored coats of fine Fisken Tweed. Sleeves and yoke satin lined.

(Filene's—Fifth Floor)

RAINCOATS

$10.75 for Women's $15 Raincoats

Priestly cravenetted light weight Snowflake wool mixture shower coats that make good street coats, too. Made Balmacaan fashion; sleeves and yoke lined. Tan, gray, green and brown.

$10.75 for Women's $15 Raincoats

Square shoulder belted full length coats of proofed Fisken Tweed.

(Filene's—Fifth Floor)

$6.95 for Misses' $10 Raincoats

Rubberized Tweed Balmacaans with cemented seams, and reinforced buttons. Tan or gray. Belted rubberized tan cashmere raincoats with square shoulder.

(Filene's—Fourth Floor)

Misses' $18.50 to $22.50 Coats at $15

Misses' Coats at $15

4 Models worth $19.75 and $22.50
2 Models that have been considered remarkable value at $18.50

Cape Coats—Campus Coats—Street Coats
SKETCH 1.—Cape coats of check velour with broadcloth collars and cape sleeves. $15.
SKETCH 2.—Check cape coats with belted backs and black satin collars and vests. $15.
SKETCH 3.—Swinging check, eponge and serge campus coats, with sag-belted backs and parted King of Rome collars. $15.
SKETCH 4.—Tailored street coats with deep back yokes and fitted kimono sleeves. Checks, serges and eponge. $15.
SKETCH 5.—Trimmed belted flare coats that go in at the waistline. In eponge, serge and shepherd checks. $15.
Short sag-belted check sport coats, Japanese collars. $15.

$10.75 for Misses' $15 Balmacaans

Imported heather and gray tweeds, shepherd checks and blue serges. Sleeves and yoke are silk lined.

50 Misses' Model Coats
Made to sell for $25 to $35
At $18.50

One of a kind coats for the most part. Almost half are silk coats; one is a full black taffeta like one that was snapped up quickly in our own stock earlier in the season at $35; there are many moire and faille coats that are worth fully as much.
There are a score of fine cloth street coats—mostly navy blue serges, cheviots, high grade eponge, Bedford cord and poplin. These include conservative straight coats as well as the ruffled kind.
The collection boasts an imported peach taffeta model.
There are a few dress coats of imported golfine and check velour.
The lot includes all sizes—14, 16 and 18 years.
(Filene's—Fourth Floor)

"YANKEE LION MAY FIND IT HARD TO EAT MEXICO," SAYS DICTATOR HUERTA

U. S. BACK OF REBELS IS CHARGE

Continued from First Page.

It may not be successful, even if this capital were taken. There would be shooting here, amidst the trees of this park and in general an endless guerrilla warfare outside the capital."

Our conversation took place in the park at Chapultepec in the provisional president's motor car, which is his favorite reception room.

"America," General Huerta proceeded, "may lose a great deal here. She already has lost much. She has lost the reputation for political loyalty which every great nation should maintain and defend in the eyes of the world.

"REVOLUTION AMERICAN."

"Everybody knows the system she has adopted against us. The revolution is nothing but American. It received from the United States not only arms and munitions of war, but even men.

"At Torreon whole companies of Americans in the uniform of the United States army fought with the insurgents under Villa. **At Gomez, more than 200 bodies of Americans have been collected. I caused their blood stained clothing with the buttons and regimental numbers of the United States army to be preserved.**

"We found among the dead some whose names are undeniably Yankee. Large numbers of the wounded do not know our language. The auxiliary service, hospital trains, everything has been supplied by America to the Rebels.

"By what right is this iniquitous interference made?

"The Monroe Doctrine serves its purpose. It was the milk which fed the American republic when they were scarcely known, but now we are grown up. Certain forms of tutelage cost too much, especially when they take the form of violent devastation, sanguinary aggression.

ORDERS TO DELEGATES.

"Mexican delegates have left for the mediation conference. I have given these instructions:

"'Oppose most decisively any American demands which would signify the lessening of the national sovereignty of the whole of Mexico.

"I stand at my post awaiting events with a calm conscience with confidence in the ultimate triumph of the right, with a firm will to do my absolute duty to my country.'"

This concluded General Huerta's talk. As soon as I have his official reply to my precise questions, I shall comment upon his words and point out what value they may have in this environment of lassitude, which asks for peace and would prefer everything rather than have the horror of revolution brought within the capital.

MICHELSON TELLS OF SHELLING OF TAMPICO WITH SURRENDER NEAR

By CHARLES MICHELSON.

VERA CRUZ, May 12.—Cannonading at Tampico is reported by wireless and news of its fall is expected every hour. The Rebels mounted their guns on hillocks across the lagoon north of the city. The Federal gunboat Zaragosa in the river is firing over the city in an effort to dislodge Americans who are said to be serving the Rebel guns.

General Villa is due there today, according to refugees who have arrived here. It is probable the city will have fallen before he reaches here.

The Federals have saturated the wooden ties of the bridge over the Panuco with kerosene and intend to burn it if they are unable to keep the Rebels back.

General Caballero gave ample warning and the foreign consuls got all the foreigners down the river, where the United States transport Mexico is taking them aboard.

The battleship Connecticut, the gunboat Dolphin, and the torpedo boat Jewett are off the river's mouth.

TAMPICO REFUGEE SAYS MEXICO THINKS THE U. S. IS BLUFFING

"I'm beginning to think the eagle has become chicken-hearted," declared J. D. Williams, a refugee from Tampico, who has arrived in Boston. "The worst part of it is," he said, "the Mexicans have reached the same conclusion. When I first went to the country, no Mexican ever thought of war with us. They hated us for some reason, but they concealed their dislike. Now they are talking of war. America, they believe a nation of bluffers.

"With the gunboats in the harbor of Tampico, we were treated with the old-time courtesy. Guns and good marksmanship are the only guarantees of peace in that country. Tampico was quiet and serene. Americans were at supper one night in the various hotels, principally the Southern and Victoria.

"Without any warning to us the gunboats weighed anchor and put out to sea. Twenty minutes later a brick crashed through a window and landed in the centre of the table where I was sitting. Mobs surged through the streets, shouting 'death to gringoes.' American flags were hauled down, torn, thrown into the street, and subjected to unspeakable insult.

"Americans fought empty handed against knives, guns and missiles. Women were insulted, the insulters knocked down by Americans and the Americans beaten by the mob.

JOSEPH HUSBAND, Corporal Haggerty's chum, who represents family on board Montana, and St. Patrick's Church, Cambridge, where Haggerty's funeral will be held.

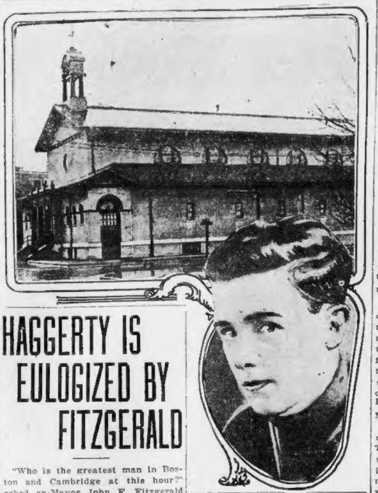

HAGGERTY IS EULOGIZED BY FITZGERALD

"Who is the greatest man in Boston and Cambridge at this hour?" asked ex-Mayor John F. Fitzgerald in his address today before 150 young men of the Huntington School, Y. M. C. A.

"Haggerty, and more like him," answered the ex-Mayor, "because he, with others, did his duty. When this young man left his Cambridge home no one but his personal friends knew him, but now he is honored because he did his duty.

"You can't tell when you may be called, young men, to do your duty. Make yourself useful in life. Get a character and it will tell you what to do. Things that you do not care to do will be done, because it is your duty to do them.

"Don't smoke cigarettes, don't drink liquor.

"Fortify yourself against these temptations and when you get into matured life, if you have escaped these habits you will be thankful."

Astors Put Off Trip to Europe

PROVIDENCE, May 12.—Mr. and Mrs. Vincent Astor have deferred their departure for Europe for the present, and will probably not sail before late in June. They are having Ferncliff, their estate at Rhinebeck on the Hudson, where they are at present, made ready for a long stay, and in view of this are having the indoor tennis courts opened.

President Lang Is Strike Witness

President Charles H. Lang, Jr., of the Heywood Bros. & Wakefield Company took the stand at the opening of the investigation today before the State Board of Conciliation and Arbitration, which is endeavoring to learn "what caused the strike and who is responsible for it" of 800 employes of the company. Several hundred of the strikers were on hand to hear what the president of the company had to say.

Probe Death of Shepperd in London

LONDON, May 12.—The Probate Court today resumed inquiry into the death of Charles Sheppard of Ansonia, Ct., who disappeared in December, 1900. The Court last year adjudged Sheppard legally dead and appointed his daughter Frances of Bridgeport administrator of his estate. Sheppard became entitled to a large English estate left by a relative since his disappearance.

MONTANA, FUNERAL SHIP, DELAYED BY FOG

Continued from First Page.

vicinity will follow the example of the Blake people.

THREE HEROES ABOARD.

The three New England patriots whose bodies are being transported here on the Montana are:

Daniel Haggerty of Cambridge, corporal of marines.

Rufus Percy of Concord, N. H., marine.

Walter L. Watson of Eastham, seaman.

Every detail for the reception of the bodies has been carefully arranged and all New England will unite in the final honors to the martyrs for the flag.

Whether the Montana docks today or tomorrow, the procedure at the navy yard will be the same. Commandant DeWitt Coffman, with all the other yard officers and the officers of the naval craft now lying at the yard, will be on the pier in full uniform to receive all that remains of Coporal Haggerty and Seamen Percy and Watson.

NAVY YARD'S TRIBUTE.

With these officers will be a guard of honor of both marines and sailors. There is to be no further ceremony when the bodies are landed—no service, no bugle calls, no salute. The naval regulations do not call for even what is to be done, for, so far as their presence at the navy yard is concerned, the bodies of the young men must be regarded as merely in transit. But Commandant Coffman has chosen to pay the tribute to the bodies of the dead men of the service by standing, with his associates and his guard of honor, at attention as the caskets are borne ashore.

The bodies will be sent from the navy yard to their respective stations without delay. That of Corporal Haggerty will be delivered at the yard to the undertaker who is authorized to receive it.

Aboard the Montana, as escort to Haggerty's body, is his friend and former "bunkie" on the cruiser Chester and the battleship Utah, Joseph A. Husband. This friend is now electrician and wireless operator on the ship that is bearing him and the body of his best chum in the service to Boston. Husband will go to Cambridge with the body.

GUARDS OF HONOR.

The body of Seaman Watson will be carried to the South Station and put aboard the train for Orleans. It will be transported from the yard to the railroad station in a navy yard ambulance and accompanied by a guard of honor of six sailors. These men will remain at Orleans and guard the body until it is laid at rest in the little cemetery that overlooks the sea.

The body of Seaman Percy will be taken in another ambulance to the North Station, with a guard of honor of six seamen, and there turned over to the express company responsible for its transportation to Concord, N. H., where a sorrowing mother awaits its arrival.

As no request for an escort of naval men has been received by the department, the guard of honor will not accompany the body to the New Hampshire capital, but officers of the Boston corps of the Salvation Army will be at the station and will go on the train with the body to Concord. Had the navy department been requested to do so, the sailors would have stayed by the body until its burial.

2,000 GUARD BODY.

It has been arranged that no one shall intrude on the family of the dead during the twenty-four hours Haggerty's body lies in his old home. While all Boston and New England extends its sympathy to Mr. Haggerty and to the dead man's brothers and sisters, that sympathy will be best shown by observing the family's desire to be alone.

When the body is taken to the Armory to lie in state, over 2,000 soldiers and sailors will be drawn up in the big building, and will stand at attention. Till late at night, the body will be viewed by thousands of Cambridge and Boston men and women, and little children, come to learn their kill lesson of patriotism and what it means—both in death and in honor.

At 9 on the funeral day, the cortege will emerge from the Armory and go to St. Patrick's Church. Fully 5,000 men will march in this memorial procession. The route will be: Along the Esplanade, Wadsworth street, Kendal square, Third street, Cambridge street, Berkshire street and then to the church.

Captain Wilson of the Coast Artillery and Lieutenant Daniels of the marines, representing Commandant Coffman of the Navy Yard, have arranged all details of the funeral. At City Hall, 5,000 school children will see the cortege pass, and salute it with flags. These children tomorrow will have patriotic exercises in their schools, and at the time of the funeral the schools, like the business houses and city offices, will suspend.

BURIAL IN HONOR LOT.

The body of Haggerty is to be laid in an "honor lot" in Cambridge Cemetery, in the shadow of the Soldiers and Sailors Monument.

When the funeral cortege comes there, the ship's band of the battleship Rhode Island will play the dirge always played at naval funerals.

The Lotus Male Quaartette will sing.

The Rev. Father John Ryan of St. Paul's Church will deliver an oration on "Patriotism."

The band will play "Nearer My God to Thee," while his fellow marines lift Haggerty's body from the caisson and lower it to its final resting place.

Over the open grave the firing squad will fire its last volley of farewell; and then as the clods begin to fall, the bugler will blow the notes of "Taps"—the farewell to the dead.

ROSTER OF PARADE.

Here is the roster of the parade as announced by Mayor Timothy Good today:

Colonel Randolph Dickens of the marines, marshal.
Lieutenant Daniels of marines, adjutant.
A platoon of mounted police.
Mayor Good and Governor Walsh.
Congressman Frederick M. Deitrick
Commandant Coffman of the Navy Yard, and Major Hawthorne, U. S. A.
Governor Walsh's staff.
Colonel Frank A. Graves of the Eighth and his staff.
The Cambridge Board of Aldermen.
The Cambridge Common Council.
The Legislative Committee on Military Affairs, headed by Chairman Senator Charles F. McCarthy.
A battalion of marines.
Companies 32 and 120 of the Coast Artillery.
A battalion of the Eighth with staff officers.
The Rev. Father John Ryan of St. Paul's and Patrick's.
the Rev. Father John A. Butler of St.
A gun caisson bearing the body of Daniel A. Haggerty, corporal of marines.
The guard of six, surrounding the caisson.
Special guard of honor.
Firing squad.
Company of marines.
The Haggerty family.
Trimountain Garrison Regular Army and Navy Union No. 2.
The National Army and Navy Union.
The Grand Army of the Republic.
Spanish War Veterans.
Old Cambridge City Guard.
Civic Section of the Parade, headed by Jeremiah F. Downey,
Superintendent of Buildings and himself a Spanish War veteran.

"TIZ" For Sore, Tired Feet—Ah!

"TIZ" is grand for aching, swollen, sweaty, calloused feet or corns.

"Pull, Johnny, Pull!"

Ah! what relief! No more tired feet; no more burning feet; no more swollen, bad smelling, sweaty feet. No more soreness in corns, callouses, bunions.

No matter what ails your feet or what under the sun you've tried without getting relief, just use "TIZ." "TIZ" is the only remedy that draws out all the poisonous exudations which puff up the feet. "TIZ" cures your foot trouble so you'll never limp or draw up your face in pain. Your shoes won't seem tight and your feet will never, never hurt or get sore and swollen. Think of it, no more foot misery, no more agony from corns, callouses or bunions.

Get a 25 cent box at any drug store or department store, and get instant relief. Wear smaller shoes. Just once try "TIZ." Get a whole year's foot comfort for only 25 cents. Think of it.

SENSITIVE TEETH
CROWNED and FILLED WITHOUT PAIN
BRIDGE WORK SPECIALIST
My Perfect-Fitting Teeth are just as firm and solid as if they grew in your mouth.
PAINLESS EXTRACTION
No Cocaine. No Sleep. No Bad Results. Consultation Invited. I will be pleased to tell you anything you may care to know about your teeth, and you are under no obligation when you call.
$5 Set Teeth, Crowns and Bridge Work $5
Gold fillings $1 up. Other fillings 50¢ up.
DR. HENRY R. KEACH
226 Tremont St. Near Boylston
Open evenings until 8—Sundays 10 to 2.

$1,000 for You

$3,000 for 154 Others

Send for the Pictures You Have Missed and Try for a Share of the

$4,000 in Cash Awards

You can get the pictures you have missed from the American Promotion Dept., 5 Winthrop Sq., Boston, for 1c for each daily picture and 5c for each Sunday picture.

Answer lists are furnished free.

Mail Orders Filled when accompanied by return postage.

The Prizes:

1st Prize	$1000.00 Cash	7th Prize	$100.00 Cash
2nd Prize	800.00 Cash	8th Prize	75.00 Cash
3rd Prize	500.00 Cash	9th Prize	50.00 Cash
4th Prize	250.00 Cash	10th Prize	25.00 Cash
5th Prize	150.00 Cash	11th-50th Prizes	10.00 CASH TO EACH
6th Prize	125.00 Cash	51st-155th Prizes	5.00 CASH TO EACH

BOSTON AMERICAN
$4,000 Picture Puzzle Competition
This Is Picture No. 41
TUESDAY, MAY 12, 1914.

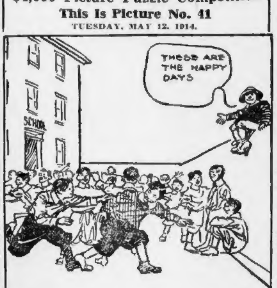
THESE ARE THE HAPPY DAYS
SCHOOL

WHAT PLAY DOES THIS PICTURE REPRESENT?

Write Title of Play on the Form Below.

....

....

My Name Is..................................

Address ....

Town .... State........

Hold all answers until you have the entire set. No answers will be considered if sent in before the publication of the last picture.

The Contest Plan

Each day for 85 days, commencing Thursday, April 3, the Boston American will print a picture representing the name or title of a familiar quotation, song, book, poem, explorer, play, river or lake, or other appropriate subject.

$4,000 in cash prizes will be awarded to the 155 competitors who send in the largest number of correct answers.

There will be no catalogue or book of titles to buy. The American will furnish this information absolutely free to contestants by publishing each week in the Sunday American an official list of names or titles, among which will be found the CORRECT answers to the pictures to be used during the week commencing with each such Sunday publication.

Watch for Picture No. 42 in tomorrow's Evening American.

USE GAS THE MODERN FUEL

Make Life a Little More Worth While
No. 1
Eliminate Coal and its troubles.
The All-Gas Kitchen combines the advantages of Gas Cooking and Gas Water Heating
Cleanliness
Comfort
Convenience
Economy
and All-Around Satisfaction
Kitchen Heated From Special Furnace Connection.
We will install the above in place of your present coal range, and if you are not satisfied at the end of one year, we will put back the coal range and return the purchase price of said installation.
ASK YOUR NEIGHBOR!
P. S.—Watch for the Humphrey Gas Iron Salesman
Boston Consolidated Gas Co.
Phone Oxford 1690 - - - - - - - - - 16-24 West Street

Theatres.

BOSTON
Last Week
MAT. TODAY 25c&50c
THE OLD HOMESTEAD
Nights and Sat. Mat. 25c to $1.00

BOSTON THEATRE NEXT WEEK
MATS. WED. & SAT. SEAT SALE THURS.
PRICES: 50c, 75c, $1 and $1.50
Congress of
WORLD'S GREATEST DANCERS
and AMATEUR COMPETITION
$12,000 Worth of Talent
58 Solid Silver Trophies
Read These Names!!
LOUISE JOHN
Alexander and Jarrott
The Greatest Dancing Couple in the World
Natalie and Ferrari champions of the Pacific Coast; Bessie De Vole and Dare Phillips, late of "The Doll Girl"; Pintoy and Glaser, ballroom and whirlwind dancers; "Billie" Shaw and William Seabury, from Castle House; Haukoff and Girlie (Winifred Gilrain of Dorchester); Emily Frances Hooper and Ellsworth Cook; The Crisps, from London "Miss Innocence" and Orr, Darling and De Lawarr, octogenarians; The Gilding O'Mearas
AND
JOE C. FRANCES
Smith and Demarest
ATTENTION, AMATEURS!
Ask your dancing teacher how you may enter the competition. Special society features each performance.

GLOBE
Every 2 Hours
After 12:15, 15c & 25c
ALL DAY YESTERDAY BIG CROWDS APPROVED THE SPLENDID
PICTORIAL AND TO BE HEEDED LESSON
IN THE DRUG TERROR
A BIG, GRIPPING, HEART STORY THAT WILL THRILL YOU —Something vitally interesting to every man and woman. "When 'Koke' enters hope leaves."

B. F. KEITH'S THEATRE
SOUVENIRS EVERY AFTERNOON
OFFORD'S ELEPHANTS
"MOLLIE," "WADDY" and "TONY"
EDMUND HAYES & CO.
7—OTHER STAR FEATURES—7
Twice Daily, 2 and 7:45

Castle Sq Daily at 2:10 & 8:10
Tel. Tremont 5
The Melodramatic Farce,
The Ghost Breaker
Prices 15c, 25c, 50c, 75c
Down Town Ticket Office—15 Winter St.
Next Week—"Rejuvenation of Aunt Mary"

MAJESTIC Tonight at 8
Mat. Tomorrow at 2
LAST TWO WEEKS
WITHIN THE LAW
With JANE COWL

PLYMOUTH TEL. OX. 2075
Nights 8
Thurs. & Sat., 2
All This Week Souvenirs to Each Lady Patron.
UNDER COVER
With WILLIAM COURTENAY

Scollay Square OLYMPIA Continuous 9:30 a. m. to 10:30 p. m.
The Home of the $50,000 Organ.
ANOTHER EXCELLENT BILL.
Vaudeville and Feature Photo Plays.
BIG BARGAIN DAY FRIDAY

PARK Last 5 Nights, 8
Mats. Wed. & Sat. 2
Mabel and Edith TALIAFERRO
In the Joyous Comedy, YOUNG WISDOM

GAIETY BURLESQUE VAUDEVILLE
Wash. St., near Boylston
ROSE SYDELL CO.

WALDRON'S CASINO
Hanover Street Near Tremont Row
VANITY FAIR BURLESQUERS

HOWARD Violet Mascotte's Tango Girls, "The Girl and the Mutt," big sensation. Something doing, 1 till 11

Theatres.

TREMONT THEATRE
Tonight at 8 Mat. Tomorrow
LEAPS TO POPULARITY
NEW ERA PRODUCING COMPANY
JOSEPH P. BICKERTON, Jr., Manager,
Presents
The Season's Musical Triumph 'ADELE' With Great Cast and Production
A FRENCH OPERETTA IN THREE ACTS

SHUBERT TONIGHT
At 8 O'Clock
MATINEES WED. AND SAT. AT 2
E. H. SOTHERN
First Week: Tonight and Tomorrow Night and Sat. Mat., "If I Were King"; Thurs. and Fri. Nights and Wed. matinee, "Lord Dundreary"; Sat. night, "Hamlet." Second Week: Mon., Tues. and Wed. nights and Wed. matinee, "Charlemagne"; Thurs. and Fri. nights, "Lord Dundreary"; Sat. matinee, "If I Were King"; Sat. night, "Hamlet." Prices 50c, 75c, $1, $1.50 and $2.

CORT
DIRECTION JOHN CORT
Nights & Sat. Mat. 25 to 1.50
Mat. Wed. 25 to 1.00
TOMORROW NIGHT
THE SUMMER SHOW YOU'VE BEEN WAITING FOR
PHYLLIS
A Musical Comedy That Has All the Ingredients of Quality, Music, Wit, Hilarity, Humor, Tango Irritant, and Beauty to Make You Forget All Your Troubles.
14—METROPOLITAN FUNMAKERS—14
18—FASCINATING SHOW GIRLS—18

The Misleading Lady
Tampers with the heartstrings of Men.
at the COLONIAL
with Lewis. S. Stone
Evngs 8:15
Mats Wed and Sat 2:15

WILBUR EVENINGS AT 8
Wed. & Sat. Mats. 2:15
LAST 2 WEEKS
Doris Keane
In Edward Sheldon's "ROMANCE"

Amusements.

BASEBALL
Today at 3:15 P. M.
RED SOX VS. ST. LOUIS
FENWAY PARK
Tickets Now on Sale at Wright & Ditson's, 344 Washington St.

NANTASKET
BEACH STEAMBOAT COMPANY
Daily, a. m. x7:33, 10:15; p. m. 2:15, 5:15, x6:45
x omitted Sundays
Steamers Leave Rowes Wharf

SYMPHONY HALL
Tonight
POPS
Every evening except Sunday, 8 to 11. 60—ORCHESTRA—60
Otto Urack, Conductor
Light Refreshments.
Admission, floor and second balcony, 25c. Reserved seats 1st balcony, 50c. Reserved table seats, floor, 75c.
Boston University Night, Tuesday, May 12

TREMONT TEMPLE TWICE DAILY 2 and 8
FAREWELL WEEK
"QUO VADIS"

MASSACHUSETTS WILL FURNISH HER FULL QUOTA OF MILITIA

HEAVEY BRINGS WORD TO GOVERNOR WALSH

In the event of a call for State troops by the War Department, Massachusetts will be called upon to furnish its quota on a pro rata population basis, according to word brought to Governor Walsh by Major John W. Heavy, U. S. A., who has just returned from Washington where he has been in conference with officials of the War Department under orders from the Governor.

This, says the Governor, effectually disposes of the talk that Massachusetts is to be ignored when a call comes for troops. Under the military law the War Department has no alternative, but to raise the desired number of men from all of the States on a population basis.

The belief is unanimous upon the part of War Department officials, according to Major Heavey, that orders will be issued to call the State troops in each of the States into mobilization camps and later into concentration camps, where they will be readily available in the event of a call for troops.

MILITIA CALL FIRST.

The militia of the several States, according to the Governor, will be asked to make up the desired number above the regular forces of the United States and the volunteer forces will not be drafted into service until the militia proves inadequate to the demand for additional troops.

The Governor and Major Heavey were closeted this morning for several hours. During his stay in Washington Major Heavey was in conference with Secretary of War Garrison, Brigadier-General Arthur L. Mills, chief of the militia division, and other officers of the War Department. The matter of shoes, overcoats and other equipment for the Massachusetts militia was gone over thoroughly.

Brigadier-General William B. Emery, in charge of the quartermaster's department of Massachusetts, said today:

READY FOR FIELD.

"The Massachusetts militia organizations are ready to take the field with dispatch if the call comes, but personally I think Huerta will be a dead man before June 1 and there will not be much more fuss. I think Uncle Sam will have to sit tight down there though.

"Nothing approaching a summons has yet been received in Massachusetts to my knowledge. Nobody can tell what may develop. The only thing our troops need is shoes. We will have to have 8,000 pairs and I think they will be on hand soon.

"We will not furnish the overcoats because we haven't got the money for them. That is an accessory that will have to be provided by the national government.

"We can furnish troops to the country on a peace strength at short notice. The accoutrement would be suitable for tropical service, but if Uncle Sam wanted lighter outfits in a hot climate the national government will have to stand the expense.

"I have just ordered 600,000 rounds of ammunition for rifle practice. This is not as a result of the war scare. It is the regular supply."

FUNSTON STRENGTHENS WATERWORKS GUARD

WASHINGTON, May 12.—General Funston reported to the War Department today that he had so strengthened his outposts at Vera Cruz, particularly at the waterworks, that any serious attack from the Federals would not cut off the water supply. He stated that even should the viaduct be cut he has so placed the engineer battalion as to repair any injury almost immediately.

No movements of Federal troops are reported in the immediate vicinity of the American outposts. Mail sent from and to Mexico City, Funston stated, had been held just beyond the break in the railroad by General Maas. There are about 200 sacks intended for delivery in Vera Cruz.

The dispatch stated that there is no cause for alarm in the local situation. Funston believes the American troops are so well entrenched that any Mexican attack could be repulsed.

SILLIMAN'S RELEASE DEMANDED BY BRYAN

By W. J. MADDOX,

Staff Correspondent of the American at the State Department.

WASHINGTON, May 12.—Ominous clouds today overcast the prospects of mediation in the Mexican embroglio as official Washington waited to see whether General Huerta would keep his promise to free John R. Silliman, American vice-consul, imprisoned at Saltillo.

If Huerta does not comply with the emphatic demand made by Secretary of State Bryan that the American official be set at liberty at once, it is believed the only recourse of the United States will be to send troops across the Rio Grande.

Following Secretary Bryan's implied ultimatum the administration was informed that Silliman would be placed in the custody of the Brazilian Minister at Mexico City and safely conducted out of the country. But the Mexican dictator's actions preliminary to mediation thus far have been so annoying to government officials that fear still is entertained that the Silliman incident is not yet closed.

CANADA IS HOPEFUL.

W. W. Canada, United States consul at Vera Cruz, reports that he has been advised that Silliman is to be released at once by Huerta's orders. He expects that Silliman will be allowed to come to Vera Cruz as soon as he reaches Mexico City.

Another phase of the situation which adds to the mediation tangle is the representations which the Navy Department is prepared to make to the mediators regarding the lighthouses on the coast of Mexico.

It is understood the Navy Department will ask the mediators to countenance the landing of marines or bluejackets at a dozen points on the west coast of Mexico to take possession of the lighthouses and maintain the beacons which were extinguished by Huerta's orders in an evident attempt to hamper the operations of the American fleet.

Lobos Island, south of Tampico, the subject of Huerta's most recent protest to the mediators, is not "occupied" by the navy, according to Acting Secretary Roosevelt. The navy has found it necessary, however, to place a crew in the lighthouse to maintain the light.

TO MAN LIGHTHOUSES.

Similar action is contemplated in regard to every other Mexican lighthouse that has become dark.

The reports of Constitutionalist successes at Tampico continue to come here, although official Washington still is without definite information regarding the fighting.

General Funston has informed the War Department that the Huertistas are making a base at Puebla, midway between Vera Cruz and Mexico City, with the evident intention of resisting an American advance at that point. It is also rumored here that Huerta is preparing to remove his government to that place.

PRIVATE PARKS SHOT AND HIS BODY BURNED, SAYS HARDING DAVIS

VERA CRUZ, May 12.—War Correspondents Medill McCormick of Chicago and Richard Harding Davis came today on a French steamer from Puerto Mexico having been ordered out of the capital by Huerta. They went from Mexico to Puerto Mexico, then came here by boat.

Davis claims to have information that Samuel Parks, the private of the Twenty-eighth regiment, who disappeared near the Tejar water works, had been captured by Mexicans, shot and his body burned.

Gold Dust does what you can't do for dishes. It digs into the corners and cleanses and sterilizes.

GOLD DUST

cleans everything. Never be without it.

5c and larger packages.

THE N.K. FAIRBANK COMPANY

CHICAGO

"Let the GOLD DUST TWINS do your work"

GOLD DUST
FAIRBANK'S GOLD DUST Washing Powder

WOUNDED ON SOLACE CHEERED BY BATTLE

By RUFUS F. ZOGBAUM.

Staff correspondent of the American with the United States fleet at Vera Cruz.

U. S. FLAGSHIP ARKANSAS, off Vera Cruz (via Galveston), May 11.—"Get your swords on! Get your swords on!"

Merrily and quick; mellow notes of the bugle call to quarters sound throughout the ship, and officers and men gather at their stations.

The deck are scrubbed clean, bright work shining and the crew, in spotless white mustering clothes, stands silently in ranks awaiting the regular weekly inspection by the captain.

There is not a sign to show that among them are many of the brave fellows somewhat stained and grimy—the battle light in their eyes still undimmed—that you saw ashore there only a day or two ago holding fast to what they had won until relieved from their posts by their comrades of the army.

ABOARD THE SOLACE.

Quietly the other vessels of the fleet lie at anchor, the white lines of the men on their decks, the many-starred bluejackets at the boat and colors at the stern. Somewhat closer inshore than the big fighters there is one ship lying whose white hull with the broad green stripe stands out conspicuously. At her main truck the red cross is flying.

She is the hospital ship Solace. In the shelter of her capacious decks lie the wounded, part of the aftermath of the hard fighting at the occupation of Vera Cruz. They find all the solicitous, skilful care, all the sympathy and kindness her name implies.

A few of the less badly hurt are standing or sitting upon the edges of their beds, some even of those severely wounded are half sitting, half reclining in their bunks. Other poor fellows lie quiet, almost motionless.

One of them looks up with a smile as I pass at the side of his cot.

"And where did they get you?" I asked. In mute reply he raises and turns back the sheet, revealing the bandaged stump of one leg. "But I can do a lot of kicking with the other," he says, grinning cheerfully.

Indeed, strange as it may seem, an atmosphere of cheerfulness, not the depression one would naturally expect to find, appears to pervade the place.

There are even sounds of laughter—loud, rough laughter of the forecastle, such as you may hear almost any pleasant night at sea.

In the next row of cots a brawny fellow on his back, a leg held rigid in splints, lies between two others, both badly wounded men.

One reaches up to the bottom of the cot above him and brings out from some place in the ticking a small lump of steel jacketed metal.

"Ain't that a nice thing to have inside you?" he asks.

His neighbor on the other side wonders at the slivers of wood the doctor had taken from the long gash in his side.

"Shot with a wood bullet!" the humorist cries, whereat all hands laugh again.

With his legs dangling over the side of one of the upper bunks, a yellow-haired young chap is painfully, laboriously scrawling some lines with a pencil on a sheet of paper spread on a shelf-like table resting on the edge of his berth.

He can scarcely move his fingers—he has a gunshot wound in the upper arm—but sticks manfully to his work.

WOUNDED, REJECTS HELP.

"Can't I do that for you," I ask. "No, sir, thank you. I'd be glad to have you but you see this here's private. Besides she might think me worse hurt than I am if she got a letter from me in some one's else handwriting," and his pale face grew pink with the flush that spread over it.

Side by side two men lie in one corner of the ward, marine and bluejacket.

"Marines and bluejackets aren't supposed to pull together very well, but we've become good pals," says one, "since we've been lying here together."

Both men are pretty badly hurt, the soldier in the body, the sailor in the legs. They fell close to each other in the fight.

"Do you think the flag will ever come down, sir?" asks the marine. "Anyway, I did something to put it there."

This is the spirit of all the brave fellows, wounded and those who died, true to their duty in this peace lovers' war, where men have been maimed and killed in a "war which is not war."

GEN. NAVARETTE NOW COMMANDS MEXICANS

By HARRY H. DUNN.

Special Staff Correspondent of the American.

VERA CRUZ, May 12.—General Rubio Navarette, one of the foremost military men in the service of the Mexican government, has taken charge of the Federal troops around Vera Cruz, and is making aggressive plans to block any forward movement of the Americans.

General Navarette is a former companion in arms of General Victoriano Huerta. Not only is he a graduate of the Chapultepec military academy, but his education in warfare was polished off with a term in the French army.

"Navarette is the man we have got to look out for," said Brigadier-General Frederick Funston, the American commander-in-chief, today, as he scanned a big military map on the wall of his headquarters, showing the disposition of Mexican troops on the three inland sides of the city.

Although General Gustavo Maas is supposed to be in command of the Mexican Federals stationed west of Vera Cruz, he has given way to his more energetic and aggressive division commander. Maas will likely be recalled to Mexico City.

Daily tours of inspection are made among the Mexican outposts by Navarette, who is a wiry, alert man, with a keen military manner and snapping black eyes. He has planted artillery behind screens of chaparral and has dug secret trenches along the ridges of sandy hills, but these would be offset by the extensive precautions taken by the American engineers.

All of the country west of Vera Cruz has been mapped out and some of it cleared of scrub. Clumps of trees have been marked for the purpose of finding artillery ranges and undulations of the ground have been designated for barricades. Upon the wall of General Funston's headquarters hangs a huge map dotted with little paper flags, each having a topographical meaning.

Lieutenant Bellinger of the signal corps reported that General Navarette has 500 men at Santa Fe on the railway line fifteen miles inland and three hundred more at Los Bajos, six miles beyond the first gap in the railway line west of Vera Cruz. This is the closest Mexican outpost on the West.

THIS WOMAN'S SICKNESS

Quickly Yielded to Lydia E. Pinkham's Vegetable Compound.

Baltimore, Md.—"I am more than glad to tell what Lydia E. Pinkham's Vegetable Compound did for me. I suffered dreadful pains and was very irregular. I became alarmed and sent for Lydia E. Pinkham's Vegetable Compound. I took it regularly until I was without a cramp or pain and felt like another person, and it has now been six months since I took any medicine at all. I hope my little note will assist you in helping other women. I now feel perfectly well and in the best of health."—MRS. AUGUST W. KONDNER, 1632 Hollins Street, Baltimore, Md.

Lydia E. Pinkham's Vegetable Compound, made from native roots and herbs, contains no narcotic or harmful drugs, and today holds the record of being the most successful remedy for female ills we know of, and thousands of voluntary testimonials on file in the Pinkham laboratory at Lynn, Mass., seem to prove this fact.

For thirty years it has been the standard remedy for female ills, and has restored the health of thousands of women who have been troubled with such ailments as displacements, inflammation, ulceration, tumors, irregularities, etc.

Every woman ought to have Lydia E. Pinkham's 80-page Text Book. It is not a book for general distribution, as it is too expensive. It is free and only obtainable by mail.

I. C. S. Students Earn While They Learn

Only one person in 50 is able to secure a high-school training; only one in 200 has a college education.

Both of these classes require *special* training. Their previous education has been *general* in its character. They must do *one* thing better than some one else to earn a salary that is worth while.

To these and to the rest—to the boys and men who must *work* and *learn*—the International Correspondence Schools offer a practical, *specialized* training that universities, colleges and trade schools cannot give.

If you are in the ambitious class—if you want to be more useful to yourself, your world and your work—mark the coupon and let us tell you how you can learn to earn more in the kind of work that you prefer.

Visit our exhibition of students' work in Boston and see sample instruction papers at Department of Displays, 234 Washington St.

INTERNATIONAL CORRESPONDENCE SCHOOLS
SCRANTON, PA.

Explain, without any obligation on my part, how I can qualify for the position before which I mark X.

Salesmanship
Electrical Engineer
Elec. Lighting Supt.
Telephone Expert
Architect
Building Contractor
Architectural Draftsman
Structural Engineer
Concrete Construction
Mechan. Engineer
Mechanical Draftsman
Civil Engineer
Mine Superintendent
Stationary Engineer
Plumbing & Steam Fitting
Gas Engines
Civil Service
Bookkeeping
Stenography & Typewriting
Window Trimming
Show Card Writing
Lettering and Sign Painting
Advertising
Commercial Illustrating
Industrial Designing
Commercial Law
Automobile Running
English Branches
Poultry Farming
Teacher
Spanish
Agriculture
French
Chemist
German

Name ____
Present Employer ____
Street and No. ____
City ____ State ____

SKILLED CRITICS

Unhesitatingly admit that

"SALADA"

TEA

B 13

is the Purest and Best of all Teas.

LEAD PACKETS ONLY—BLACK, MIXED OR GREEN

LEGAL STAMPS GIVEN. LEGAL STAMP BOOKS REDEEMED FOR $2.50 IN MERCHANDISE OR $2.00 IN CASH

Open a Charge Account McCall Patterns Mail Orders a Specialty

W. & A. BACON CO. PHONE OXFORD 2600. WASHINGTON & ESSEX STS.

100 Years in Boston. Now in Our New Store, Formerly Occupied by Henry Siegel Co.

Modern Dancing

Daily, 12 to 2 P. M., in our no tip restaurant—5th floor.

Special Lunch Daily.....50c

WEDNESDAY AND THURSDAY HOME FURNISHING DAYS

Attend the Arnold, Constable Sale of Rugs and Upholstery Goods at 25c to 50c on the Dollar

W. & A. Bacon Co. Home Furnishing Club

Orders of $40 and upwards sold on the Club Plan at our lowest cash prices.

First Payment—One-fourth of total amount of purchase.
Balance—Payable in moderate weekly sums.
No interest on payments made when due.
Membership Fee $1.00, which makes you a life member of the Bacon Home Furnishing Club.
Wednesday and Thursday are Club Plan Days.
Membership limited to 5,000.
Homes furnished complete or in part on the Club Plan.
After the first order additional purchases may be made on the same terms governing the initial purchase.

Home furnishing articles sold on the Club Plan by W. & A. Bacon Co. are:

Furniture
Beds and Bedding
Rugs and Carpets
Linoleums
Dinnerware
Baby Carriages
Refrigerators
Kitchen Ranges
Vacuum Cleaners
Sewing Machines
Columbia Grafonolas
Victor Victrolas

The last three items may be purchased with other goods on the Club Plan or separately if desired on terms mutually agreeable.

Porch Screens Specially Priced

Made from the hard outside bark of the bamboo, keeps out the sun and are not affected by rain or moisture.

Natural Narrow Bark	
Size 4x8 ft.	59¢
Size 5x8 ft.	79¢
Size 6x8 ft.	95¢
Size 7x8 ft.	$1.10
Size 8x8 ft.	$1.24
Size 10x8 ft.	$1.39
Size 12x8 ft.	$1.89

Natural Wide Bark	
Size 4x8 ft.	95¢
Size 6x8 ft.	$1.44
Size 8x8 ft.	$1.95
Size 10x8 ft.	$2.39
Size 12x8 ft.	$2.98

All brand new stock. Complete with all pulleys and ropes.

This $89.50 Dining Room Suite at our lowest cash price, sold on the Club Plan **$69.50**

8 pieces, table, buffet and 6 chairs. Artistic in design, massive in appearance; in golden oak.

This $65.00 Bed Room Suite at our lowest cash price, sold on the Club Plan **$49.50**

5 pieces, chiffonier, dresser, chair and rocker, in oak, mahogany veneers, or circassian walnut, and attractive brass bed, 2-inch continuous posts, 7 one-inch fillers and heavy mounts.

6.00 **Mattress,** guaranteed pure white cotton top, bottom and sides, rattan fibre centre, at **$3.98**

7.00 **Drop Side Couch,** adjusts to 3 different positions, complete with wool mattress, at **$4.98**

1.50 **Costumers,** three different woods, has four leg base, nicely finished, special at.. **79c**

7.50 **Parlor Table,** a number of pretty patterns in mahogany veneer or golden quartered oak, at **$4.98**

Fresh Meat Market

Modern coolers and spacious glass cases with goods splendidly displayed. All meats are guaranteed. We have no inferior grades; nothing but the freshest and best quality at the lowest prices in the city.

SPECIALS WEDNESDAY AND THURSDAY

Heavy Back Salt Pork—Sold regularly at 13c and 14c, at, lb. **11c**

Berwick Bacon—This famous brand regularly 22c, at, lb. **19c**

Baby Carriages

$14.98 Reed Body Baby Carriages **$12.98**

Upholstered in leather cloth, seat and back, has mattress cushions, reed hood lined with repp, all steel gear with long tubular handle, reclining back and foot well.

$5.98 Collapsible Go-Cart **$4.49**

Adjustable leatherette hood, all steel gear, wood cross handle, rubber tired wheels.

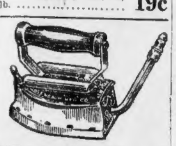

Uneedit Rose Gas Iron

Regular Price $3.50. Introductory Offer **$2.50**

Fifty authorised agents of W. & A. Bacon Co. are now making a house-to-house canvas for the purpose of introducing this iron. See our demonstration in the basement. Six hours ironing at a cost of one cent for gas.

Linens, Towels, Sheets, Pillow Cases, Bed Spreads, Blankets

Values of recognized superiority in qualities well known.

$1.50 Double Damask Table Linen, extra heavy quality, fine smooth finish, new attractive patterns, 72 inches wide, yard **$1.19**

$4.50 Napkins, to match, size 24x24 inches, dozen.... **$3.98**

$2.50 Pattern Table Cloths, heavy Austrian make, all pure linen, hemmed ready to use, size 59x80 inches, each **$1.89**

$2.50 Napkins, heavy, serviceable quality, pure Irish linen, size 21x21 inches, neat patterns, dozen **$1.88**

16c Hemstitched Pillow Cases, made from good quality bleached cotton, size 45x36 inches, each...... **14c**

20c Pillow Case Tubing Cotton, 42 inches wide, fine quality, pure finish, in lengths from 5 to 15 yards, yard...... **16c**

$1.29 Southern Fleece Blankets, heavy, fleecy and warm, white with colored borders, double bed size, pair........ **98c**

15c All Linen Crash, heavy weight, fast color red borders, 17 inches wide, yard **12½c**

15c Hemmed Huck Towels, heavy quality, extra size, 20x40 inches, plain white or red borders, subject to slight mill stains, each **10c**

80c Linen Finish Bed Sheets, made from extra heavy linen finish sheeting, with 3 and 1 inch hems, size 81x99 inches, each **79c**

$2.00 Crochet Bed Spreads, full double bed size **$1.45**

Apple Trees

A wonderful sale of 3-year-old stock Baldwins and McIntosh, Northern Spy, Greening. Choice, each, 2 for **25c**

Peach and Plum Trees—All varieties, each 2 for **25c**

Regular 75c Lilac Bush—3 to 4 feet high, assorted colors, extra fine stock for, each **29c**

Deutzia—3 to 4 feet tall. At **24c**

Flower and Vegetable Seeds—Large size packages, 3c each. Dozen **25c**

Rose Bushes Flowering Shrubs

All hardy New York State stock, all varieties. Each **12½c**

Nasturtium Seeds—Tall and dwarf. In ounce packages. Package....... **7c**

Syringa Bush—3 to 4 feet tall; very hardy **24c**

Lawn Fertilizer—
10 lbs. ....49c 50 lbs. ..$1.75
25 lbs. ....98c 100 lbs. ..$2.98

Save Your Legal Stamps Until Redemption Day at Bacons' (First Thursday of Every Month) and Get Greater Value for Them

HAPPENINGS IN SOCIETY

ROSELTH BREED WILL STAR IN COMING PLAY

MARIAN S. LOVERING BRIDE TODAY, IN ST. CECILIA'S, OF DR. REGGIO

Among the interesting girls who are to take part in the performance to be given by the Daughters of the American Revolution in the Peace Play at Copley Hall, Friday evening and Saturday afternoon is Miss Roselth Knapp Breed of No. 580 Commonwealth avenue. Miss Breed is a decidedly clever girl and has shown her talents and accomplishments on many occasions. Her appearance in "The Right Way," which was written by Mrs. H. Stannard May of Brookline and coached by Miss Marie Ware Laughton, is expected to prove an interesting feature of the performance.

* * *

An interesting wedding today is that of Miss Marian S. Lovering and Dr. William Reggio, which takes place in the vestry of St. Cecelia's Church, and is attended by only the immediate families. The bride is the daughter of Mr. and Mrs. Charles T. Lovering of Commonwealth avenue, and is a member of the Vincent and other popular clubs. A reception follows at the Lovering home.

The young couple will make their home next Winter at No. 40 Fairfield street, which was a wedding gift from the bride's father. Dr. Reggio is a brother of A. Nicholas Reggio, who married Claire Means, about two years ago.

Miss Lovering's brothers are Charles T. Lovering, Jr., who married Nellie Lyman, elder daughter of Mr. and Mrs. George H. Lyman, Joseph Lovering of Milton, whose wife was formerly Elsie Bacon, and Richard Sears Lovering, who married Mollie Elliott. Miss Lovering is a cousin of the Misses Eleanora, Phyllis and Miriam Sears, Mrs. Bayard Warren, Alfred S. Dabney, Mrs. Henry Cannon Clark and Mrs. Philip Stockton.

* * *

Another wedding of interest today is that of John F. Malley, collector of internal revenue, to Miss Marion L. Coogan, a society girl of Pittsfield. The wedding takes place at St. Joseph's Church. Miss Louise I. Coogan, a sister of the bride, will be the bride's only attendant. The groom's brother, Thomas Malley, is best man.

Mrs. John L. Barry of No. 66 Taintor street, Medford, announces the engagement of her sister, Katherine Barry, to D. Henry Donovan, also of Medford, but formerly of Oakland, Cal.

* * *

Among well-known Bostonians just returned from New York, where they went to attend the wedding of Miss Albee and Dr. Lander, are Mr. and Mrs. A. E. Little, Mrs. Macfarland, Miss Josephine Barrett, Miss Josephine Tauck, Father Finnigan, A. Paul Keith and Mr. Gerauld.

* * *

Mr. and Mrs. Samuel Eliot Guild of Boston are among the arrivals at Lenox. Miss Julia Hunnewell of Boston is a guest in Lenox of Mr. and Mrs. George Baty Blake at their estate there.

* * *

Mr. and Mrs. Edward D. Brandegee, who have been guests for several days of friends in Stockbridge, have returned to Faulkner Farm.

Mrs. Uriel H. Crocker of Bay State road, who spent the Winter abroad, passing much of her time in Switzerland and France, has just returned. Mrs. Crocker will be but a short time at her Bay State road home before going to Bar Harbor, to open her estate, "Uferheim," for the season.

* * *

Mr. and Mrs. Timothee Adamowski are planning to be at Nahant through June and are to pass July and August in Europe.

* * *

The Edward Carringtons will leave town on Saturday for Washington. Upon their return they will go to Kittery Point, Me.

* * *

Mr. and Mrs. Harrison Gray Otis will pass the Summer in Europe.

* * *

Dr. Frederick Woods of Beacon street is sailing today for Europe on board the Franconia. Dr. Woods is to attend the Eugenic Congress in London and give a series of lectures in Paris.

* * *

Mrs. Dickinson of the Hotel Lenox is the guest of Mrs. Pelfgren at her home on Long Island.

* * *

Mr. and Mrs. William Terhune, who passed the Winter at the Lenox, have gone to their Summer home on the North Shore.

Roselth Knapp Breed, who will appear in "The Right Way," which the Daughters of the American Revolution are to produce.

Five Lives Lost in Western Tornadoes

CHICAGO, May 12.—Five persons lost their lives and twelve were injured in the tornadoes that have swept over Wisconsin, Iowa, Indiana and Illinois the past thirty-six hours. The property damage exceeds $1,000,000.

Benjamin Priest of Maine Is 103

PORTLAND, Me., May 12.—One hundred and three is the age reached by Benjamin Priest of Somerset County today, and in honor of the event his fellow townsmen gave him a reception. Mr. Priest is the oldest Civil War veteran alive. He has lived in Canaan for many years.

Auto News

By J. C. KERRISON.

The finest little gasoline contract that has ever been consummated is that entered into by an oil company on the one hand and the city of Boston on the other. This contract provides that the oil company shall furnish a year's supply of gasoline to the city of Boston at a maximum of fourteen cents a gallon, with a guarantee that it shall always be one cent less per gallon than the price quoted by any of its competitors. In addition to this clause there is another one providing for a ten per cent cash discount.

The city of Boston has a fleet of seventy-eight gasoline cars, which perhaps accounts for the particularly attractive figures quoted the city. There are, however, several concerns in Boston who use fully as much, if not more, gas per year than will the city, with its fleet, and they are naturally asking why they should not be able to procure gasoline on this same basis.

* * *

During the recent Franklin economy test, Otto Lawton of Boston secured a third largest mileage on one gallon of gas. The record was secured by the Milwaukee dealer who travelled 51.2 miles. The second high mark was secured by the agent in Cumberland, Md., he travelling 50.9 miles, while Otto Lawton drove 49.5 miles.

* * *

The first entry to be received for the owners' class in the national trophy contest from Chicago to Boston was that of a Jeffery car, nominated by A. M. Robbins of Chicago. The first entry for the Anderson trophy was that of a Hupmobile, made by Thomas J. Hay, the Chicago agent of the Hup.

* * *

New England Manager Ralph E. Coburn of the Maxwell Company makes the interesting announcement that the Maxwell machines to do battle in the coming Indianapolis race will be devoid of a fly-wheel. Instead there will be used a counterbalance crank shaft which makes makes the fly-wheel unnecessary. The weight of each counterbalance equals that of the lower half of the corresponding connecting rod and crankpin, so that all the rotating forces are perfectly balanced.

* * *

Following the resignation of George E. Daniels, vice-president and general manager of the Oakland Motor Car Company, comes the announcement that J. H. Newmark, advertising manager of the company, has followed his chief, and has also resigned.

Mr. Newmark has the unique distinction of being the only advertising manager the Oakland Motor Car Company has had. He has seen the Oakland grow from 150 cars in 1914, a fitting testimonial to his ability, for he has written nearly every advertisement the Oakland has placed. Mr. Newmark has not yet announced his plans for the future.

Antis Bar Speeches by 'Votes' Hecklers

At a meeting of the Jamaica Plain branch of the Massachusetts Society opposed to Woman's Suffrage in Eliot Hall, the suffragists and their opponents clashed. After much questioning by the suffragists, Chairman C. S. Balch refused to allow them to speak, claiming that their purpose

Claims He's Heir to Siamese Throne

George Russell, a wine clerk at the American House, claims he is the lawful heir to the Siamese throne. This declaration was brought about by news Mr. Russell received of his grandfather's death in a Siamese prison, where he was confined twenty years ago.

BALANCE SHEET SHOWS MARGIN FOR AMERICA

By B. C. FORBES.

On behalf of the Boston AMERICAN and other Hearst publications—which cover the United States and have invaded Europe—I have been trying to compile America's annual balance sheet. We show a generous balance of merchandise exports every year, but what our adverse "invisible balance" approximates, no human being can tell. Estimates of it range from $50,000,000 to $2,000,000,000.

* * *

I sent letters to every important banking firm and institution, express company, insurance company, steamship company, etc., asking them to give me, in strictest confidence, the amount of their annual net payments to foreigners. A full response would have thrown light on a subject of tremendous importance about which we are all in complete ignorance. Compresensive returns would have permitted of a compilation of incalculable value.

* * *

I regret to have to announce, however, that, owing to the attitude taken by the majority of New York banking concerns, no adequate figures can be presented.

* * *

New York showed its usual provincialism.

* * *

The response from Chicago, Boston, Philadelphia, the Pacific Coast and the South was most gratifying. Many bankers supplemented their figures with letters cordially approving the movement and expressing the hope that, for the first time in the nation's history, a trustworthy compilation in the nature of an annual balance sheet would be prepared.

* * *

The insurance, express and steamship companies also lent their aid by forwarding their returns.

* * *

But, with a few shining exceptions, the New York bankers, banks and trust companies failed to rise to the occasion. The average New York banker moves in a narrow, shallow groove. He lacks the breadth, the warmth and the magnanimity of his Western and Southern brethren. Petty jealousies abound in the Wall Street district. Each little tupenny banker is afraid lest a rival learn what he is doing.

* * *

Mighty New York bankers can claim to be citizens of the world. With rare exceptions they cannot rise above their metallic transactions.

* * *

"Our business is none of the public's business," is their puerile, short-sighted attitude.

* * *

Who lays down the rules for doing business these days? Is it not the public?

* * *

Fortunately New York does have a sprinkling of broad-gauge bankers, especially among the private firms. A few local, national and State bankers are also alive to where they and their affairs fit into the scheme of things and have acumen enough to take the public into their confidence.

* * *

Supplementing the useful communications already printed, dealing with the liquidation of American securities by foreign holders during the last two years, I am peculiarly glad to be able to present this succinct, illuminating statement from the head of one of America's most respected, old-fashioned international banking firms, Isaac N. Seligman, of J. & W. Seligman & Co. of New York:

My Dear Mr. Forbes—In reply to your letter of April 22, asking me to give you a rough estimate as to the amount of American securities that have been liquidated by Europe in our market during the past two years, I would say that it is, of course, difficult to state the amount with any degree of accuracy.

In my opinion, the amount is in the neighborhood of $300,000,000 to $400,000,000.

With the exception of some short-time railroad notes and some very high-class railroad bonds, practically no shares to any extent have been placed upon the European market, and the amount of securities that have been returned is very large.

Excepting Canadian Pacific, Europe has of late not sold on balance any large amounts, and it is my impression that European liquidation, unless conditions become a great deal worse, which is unlikely, has ceased for the present.

In case of any heavy declines in our market, and with easy money abroad, and more favorable crop conditions on this side, and a disposition on the part of the Interstate Commerce Commission and officials at Washington to treat the railroads fairly and put a stop to further attacks on capital, I think that we may expect Europe to become more of a purchaser than a seller during next year. Very truly yours,

ISAAC N. SELIGMAN.

* * *

Leopold Newborg, of Newborg & Co., the prominent Stock Exchange and banking firm which has extensive European connections, writes:

Unquestionably the European investors have liquidated a large amount of their American securities in the past two years. I would judge a conservative estimate would be 40 per cent. of their holdings. To venture any estimate of the possible amount in dollars would be such a conjecture that I would hardly undertake to make it.

Regarding the future outlook, I am optimistic. I believe the next decided turn will be toward higher prices.

* * *

Other replies will be given later, after which it will be possible to draw a helpful general conclusion as to the actual status.

RUTH PAINE TO WED PARTNER OF FATHER, MAY 21

Boston society and State Street were agreeably surprised today to learn that Miss Ruth Sargent Paine, daughter of William A. Paine of the firm of Paine, Webber & Company, is to marry her father's partner, John H. Blodgett, at the home of her parents, No. 409, Commonwealth avenue, May 21. Only the families and intimate friends of the couple are expected to be present.

Miss Paine is twenty-three. She prepared for college at Miss Brown's school on Marlboro street, and then entered Smith, graduating with the class of 1912.

John Henry Blodgett lives with his mother, Mrs. J. H. Blodgett, and his sister, Miss Ruth R. Blodgett, at No. 35 William street, Brookline. He graduated from Harvard with the class of 1904.

The maid of honor will be Esther Humphrey Paine, sister of the bride-elect. The bridesmaids will be Mary A. Clapp of Swampscott, Ruth R. Blodgett of Brookline, Christine Everts of Roxbury, and Edith L. Williams of New York.

B. U. "Pops" Tonight.

Ala-Baba waltzes and the B. U. Song Clarisima will be features of the program at the Boston University "Pops" this evening in Symphony Hall. The B. U. Glee Club will lead in the singing.

Present Portrait to Eugene Selg

Eugene Selg was presented a large portrait of himself in his Knight Templar uniform at a complimentary dinner given him by fifty of his personal and business friends at his hotel, No. 116 Sudbury street. Richard Whitehead was chairman, and Julius A. Zinn, as toastmaster, presented the portrait. An orchestra played during the dinner, which lasted from seven till midnight.

Lost Mute Held at Chardon Street Home

A nine-year-old mute, believed to be Albert Grundman, is at the Chardon Street Home, unable to give any information as to his home. The boy had boarded a Dorchester car at the Dudley street station and gave the conductor a check punched for the opposite direction. The conductor turned him over to the police.

Baseball Romance Leads to Wedding

BROCKTON, May 12.—A romance of the baseball field was revealed by the marriage of Miss Josephine L. Quirk of No. 508 Main street and Zenon A. Benoit, son of Mrs. Malvina Benoit of No. 600 Main street, at the Sacred Heart Church. Mr. Benoit is manager of the Sacred Heart Church baseball team and is secretary of the City Baseball League. He met his bride at a baseball game last Summer.

Wants Schoolrooms Made More Artistic

"Ancient Greece surrounded its women and children with beauty and it developed a culture that has never been surpassed," declared Theodore M. Dillaway, director of manual arts at the Boston Museum of Fine Arts, pleading before the Charlestown Women's Club that schoolrooms be made more artistic.

The Boston AMERICAN Offers 10-inch Double Disc Columbia Dance Instruction Records worth 65 Cents each for . . 25c AND COUPON

Remember these are not only dance records but they actually teach you to dance by spoken instruction as the orchestra plays—and they are standard Columbia records, the best that it is possible to make.

Important On the reverse side of each record is a beautiful vocal selection worth 65c as every buyer of records knows—all for 25c at any of the stores listed below.

BOSTON AMERICAN

DANCE RECORD COUPON

This one coupon, together with 25c, is good for one special Columbia Dance Record teaching "The One-Step" or "The Hesitation." When ordering by mail add 15c to cover postage and packing, and state plainly which record you want. Send 2 coupons and 65c if you want both records.

Name ....

Street and No. ....

City ....

Send All Mail Orders (Add 15c for Postage and Packing) to P. O. Box 3047, Boston, Mass.

Where to Get These 65c Standard Columbia Records for 25c

BOSTON.
Boston American Promotion Department, 5 Winthrop Square.
Columbia Graphophone Co., 174 Tremont st.
Gilchrist Co., Washington and Winter Sts.
Houghton & Dutton, 55 Tremont St.
Shepard Norwell Co., 30 Winter St.
R. H. White Co., 518 Washington St.
W. & A. Bacon, Washington & Essex Sts.
Ferdinand's, 2260 Washington St., Rox.
C. E. Osgood Co., 744-756 Washington St.
McArthur, 111-117 Washington st.
Summerfield, 727-735 Washington St.
J. G. Haynes, 254 [illegible] Av.
Rosen's Talking Machine Shop, 3 School st. and 910 Huntington av.
Smith Bros., 1211 Washington St.
J. and A. Ehrlich Co., 2147 Wash. st., Rox.
JAMAICA PLAIN.
Fred Lincoln, 722 Center st.
DORCHESTER
Harring & Tecle, 1 Harvard st
NEPONSET.
E. H. Heath, 72 Minot st.
GREATER BOSTON DISTRICT OUTSIDE BOSTON PROPER.
WALTHAM.
F. W. Hinds, 4 Moody st.
CAMBRIDGE.
John H. Lawrence, 1986 Mass. av.
S. A. Rouffa, 543 Cambridge st.
SOMERVILLE.
E. Linegart, 38 Broadway
William Sullivan, 50 Holland st.
MEDFORD.
Harry F. Weir, 380 Main st.
EVERETT.
Outlet Furniture Co., 397 Broadway.
MALDEN.
Shepherd & Bennett, 72 Pleasant st.
WATERTOWN.
G. Tomaselli.
ALLSTON.
H. L. Greene, Union sq.
REVERE.
E. M. Copeland, 401 Broadway.
WINTHROP.
Winthrop Centre—Edgar B. Brown, 188 Winthrop st.
BROOKLINE.
J. J. Williams, 184 Washington st.
MASSACHUSETTS.
Springfield—Columbia Graphophone Co., 174 Worthington st.; Meekins, Packard & Wheat.
Leominster—R. B. Andrews.
Westfield—S. A. Connor.
Peabody—H. Raymond.
Newburyport—Fowles News Co., Fred W. Peabody, 34 State st.
Marlboro—C. F. Collins.
Adams—H. O. Hicks.
Framingham—J. F. Eber.
Worcester—Denholm & McKay Co., Barnard, Sumner & Putnam Co.; C. F. Sheres Co.
Salem—Almy, Bigelow & Washburn.
Southbridge—H. A. Dresser, 112 Main st.
Orange—Geo. Pratt.
Natick—Fairbanks & Son.
E. Walpole—D. H. Farrel.
Winchester—Gene B. Farrow.
Fall River—Mrs. F. A. Forest, 1278 Pleasant st.; Henry L. Thuot, 304 So. Main st.
Nantucket—H. Marshall Gardiner.
Rockland—F. A. Gibbs, 325 Union st.
Foxboro—Wm. J. Gore, School st.
Whitinsville—Harriman & Foster.
Beverly—Almy, Bigelow & Washburn.
Lawrence—J. B. Hebblethwaite, 194 Broadway.
Holyoke—J. G. Heidner & Son.
Bondsville—Chas. D. Holden.
Fitchburg—Kidder & Davis, 331 Main st.
Taunton—Wm. H. Lincoln, 85 Main st.; Peck Leach Furniture Co.
New Bedford—Henry L. Thuot.
Athol—Fred W. Lord.
Wakefield—L. E. Day, 33 Albion st.
Haverhill—Allerton & Bayard Furniture Co.
Webster—Racicot Bros.
Marblehead—G. W. Lord Co., 82 Washington st.
Lynn—G. W. Lord Co., 34 Central sq.
Webster—Carl Lorenz.
Randolph—C. A. Lyman.
Monson—E. J. Lyons.
Gardner—R. E. Mayo.
Lowell—F. E. Nelson.
Amesbury—Fred W. Peabody, 16 Main st.
Gloucester—Fred W. Peabody, Main st.; Schwartz & Bernstein.
Haverhill—Fred W. Peabody, Geo. H. Seavy.
Ware—C. H. Rood & Co., 95 Pleasant st.
Baldwinsville—W. E. Stiles & Co.
Franklin—Arthur E. Smith & Co., Main st.
No. Abington—Albert E. M. Sodler, 225 North av.
Greenfield—F. L. Stetson.
Attleboro—Geo. A. Sweeney, So. Main st.;
North Attleboro—Burtt Furniture Co.
Norwood—Peter B. Thompson.
Pittsfield—Ernest A. Tompkins, 278 North st.
Brockton—United Talking Machine Co., 10 Main st.
Needham Hts.—Harry E. Walker, Highland av.
Falmouth—L. Ernest Briggs.
Vineyard Haven—L. Ernest Briggs.
Lawrence—Buckley & Sullivan, 222 Essex st.
Milford—Fred T. Cahill, 180 Main st.
Andover—R. W. Chell, 123 Main st.
Melrose—F. T. Churchill, 473 Main st.
No. Adams—J. H. Cody, Eagle st.
No. Brookfield—W. B. Gleason.
Worcester—C. H. Hanson & Co.
Spencer—Prescott-Wilson Co.
Bridgewater—O. B. Cole.
MAINE.
Portland—Columbia Graphophone Co., 550 Congress st.
Auburn—S. A. Pollister.
Augusta—J. F. Pierce; Melville Smith & Son.
Bangor—W. H. Emple; M. A. Melvin; Hodgkins & Fiske Co.
Bath—Mikelsky's Music Store.
Biddeford—M. Rosenbaum; W. L. Streeter.
Lewiston—Atherton Furniture Co.; Ira L. Nay, Jr.; A. W. Rafnel; A. G. Roy.
Saco—W. L. Streeter.
Waterville—Frank Blanchard.
Bath—L. B. Swett.
CONNECTICUT.
New London—S. Halpern.
NEW HAMPSHIRE.
Plymouth—A. F. Burtt & Co.
Manchester—E. M. Chase Co., 1156 Elm st.; Forest & Desautel, 1094 Elm st.; Piper & McIntyre, 888 Elm st.
West Manchester—Arno G. Vogel, 120 School st.
Contoocook—C. H. Coolidge.
Walpole—A. C. Davis, Walpole Pharmacy.
Dover—R. M. Farnham, 394 Central av.
Hinsdale—J. W. Field.
Peterboro—Goodnow & Derby.
Antrim—E. V. Goodwin.
Hillsboro—D. E. Gordon.
Concord—Harriott & Co., 62 N. Main st.
Newport—E. R. Heath.
Lebanon—Lewis Bros.
Milford—Leon F. Merrill, South st.
Exeter—Ralph E. Meras.
Laconia—O'Shea Furniture Co.
Portsmouth—Fred W. Peabody, 115 Congress st.
Groveton—J. M. Solomon.
RHODE ISLAND.
Providence—Columbia Graphophone Co., 119 Westminster st.; Max Silverstein; The Shepard Stores.
Pawtucket—Brackley News.
Woonsocket—Harris & Mowrey.
Woonsocket—Boucher Tein Company, 80 Main st.
Newport—Chas. S. Plummer.
VERMONT.
Rutland—N. M. Bradley.
Montpelier—Boswell's Book Store.
No. Troy—Willard S. Chapel.
Barre—H. W. Booker & Co., 12-14 N. Main st.
Randolph—D. S. Jones, R. F. D. No. 8.
Burlington—R. C. Smith & Co.
Richford—F. W. Mitchell.
Brattleboro—M. J. Moran & Co.
Derby Line—R. C. Parsons.
Windsor—Fred W. Reed.
Brownsville—Geo. A. Swallow.
Swanton—Swanton Furniture Co.
Bellows Falls—Geo. Welch & Son.
Springfield—W. H. Wheeler & Son.
Pittsford—G. & A. Brousseau.

BOSTON AMERICAN

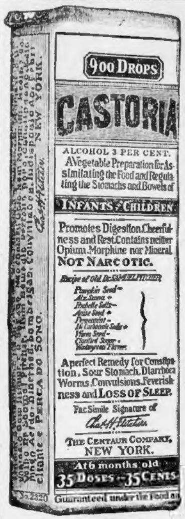

CASTORIA
For Infants and Children.
Mothers Know That Genuine Castoria Always Bears the Signature of Chas. H. Fletcher. In Use For Over Thirty Years
CASTORIA
THE CENTAUR COMPANY, NEW YORK CITY.

Exact Copy of Wrapper.

900 DROPS
CASTORIA
ALCOHOL 3 PER CENT.
A Vegetable Preparation for Assimilating the Food and Regulating the Stomachs and Bowels of
INFANTS CHILDREN
Promotes Digestion, Cheerfulness and Rest. Contains neither Opium, Morphine nor Mineral. NOT NARCOTIC.
A perfect Remedy for Constipation, Sour Stomach, Diarrhoea, Worms, Convulsions, Feverishness and LOSS OF SLEEP.
Fac Simile Signature of
THE CENTAUR COMPANY, NEW YORK.
At 6 months old
35 DOSES - 35 CENTS
Guaranteed under the Food and

Gone Ahead!

There is no mystery about it. Those who outstrip you in the race for success and its rewards and honors, do so because they are *better equipped.*

If your steps lag; if you tire easily; if exertion which should be a pleasure is a distress, your stamina, endurance and efficiency are low—and that means failure.

Don't lag behind. Wear O'Sullivan's Heels of new, live rubber on your shoes.

They will give a sprightly, buoyant ease to your step.

They will enable you to walk far without fatigue. They will benefit your health and increase your vigor and efficiency by relieving you of the shock and strain caused by pounding along on hard leather heels.

Have O'Sullivan's Heels attached to your shoes when you buy them—on the shoes you work in, walk in, play in or dance in.

O'Sullivan's Heels cost but 50 cents a pair, attached. All shoemakers and shoe dealers will attach them to your shoes when you buy them, or at any other time. If you prefer, send us 35 cents and a tracing of your heel, and we will mail you a pair. O'Sullivan Rubber Co., 131 Hudson Street, New York.

O'Sullivan's HEELS of New Live Rubber

For Men, Women and Children

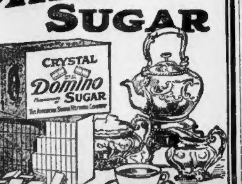

CRYSTAL Domino SUGAR

Imparts the finishing touch of elegance to the correctly served meal.

Full and Half Size Pieces

THE AMERICAN SUGAR REFINING CO.
Address: New York City

Makes Hairy Growths Vanish From the Skin

(Aids to Beauty)

It is now such an easy matter to banish hair not wanted that no woman need longer tolerate superfluous growths on chin, lip or cheek. A thick paste made with a little powdered delatone and water and spread on the hairy surface 2 minutes, then rubbed off, takes the hair with it, and after it is washed to remove the remaining delatone it will be free from spot or blemish. To avoid disappointment, get the delatone in an original package.

—ADVERTISEMENT.

COUNCIL DECIDES ONLY 5-YEAR GAS CONTRACT WILL BE CONSIDERED

The contract to supply Boston with gas must be redrawn not merely to remove the objections raised by the Finance Commission as to form, but also for only a five-year term with more advantageous prices, before it meets the approval of the City Council.

This was clearly brought out in the discussion about the contract opened by Councillor Ballantyne in the executive session of the Council. The discussion was concluded with a vote to invite the officials of the Boston Consolidated Gas Company, and Louis K. Rourke, Commissioner of Public Works, to meet the members of the City Council in a conference with a view to changing those objectionable clauses in the contract and arranging more reasonable prices, and for only a five-year term.

It had been brought to the attention of the executive committee that the Mayor had already instructed Mr. Rourke to see if the gas company could meet the objections of the Finance Commission to the contract, which he believed that the company was willing to do.

"TIME FOR REDUCTION."

Councillor Ballantyne opened the discussion of the gas contract near the close of the executive session. "Before we adjourn," he said, "I think we should express ourselves in some way as favoring the recommendations of the Finance Commission. Personally, I am opposed to a ten-year contract for gas. I think the city should not be tied up to a gas contract for more than five years, anyway.

"As I understand it, the officials of the gas company have expressed themselves as willing to offer almost as cheap a price for only a five-year contract. Their first price was only a dollar more—this was later raised to $1.40.

"I think if Commissioner Rourke could sit down here, before us, with the gas company officials, it would be possible to thresh out this whole matter and come to some reasonable conclusion. I hope that the Council will vote a resolution, asking Mr. Rourke to confer with the company officials here.

"It is time we got somewhere—it is time we got these people to reduce their prices."

Councillor Coulthurst objected to meeting the gas people, saying: "I understand Mr. Rourke, Commissioner of Public Works, recommends that the gas lighting be done away with and the lighting be done entirely by electricity. With the magnetite lamp which is certain to reach a high state of development within three years, it is possible the Edison people can light our streets much more effectively and much cheaper, and if we tie up with the gas company before we have threshed out this phase of the matter with the electric company, we may lose considerable advantage.

"But if we do meet the gas officials here," explained Councillor Coleman, in support of Councillor Ballantyne's suggestion, "we can go over the matter with them tentatively. We can make a tentative trade with the gas company, without binding ourselves at all.

LIKE BUSINESS DEAL.

"Then with a tentative trade made, our position in demanding better prices from the Edison Company will be so much strengthened. It will help us to make a trade with the Edison people. That is the way you would put through a business deal, and I am sure it would be effective here."

Councillor Watson objected. "I understand that the Finance Commission made four serious objections to the present contract. If these objections are sustained by us, then it will mean that an entirely new contract must be drawn up, readvertised, and all the other preliminaries gone through just as if there had been no contract discussed at all. It seems to me that in that case it is necessary for us only to reject this contract as a contract."

Councillor Coleman, however, did not take kindly to so summary a disposal of the present contract. "I think," he said, "that if we can get together here and talk the thing over with the company, even if what Mr. Watson says is eventually necessary, then in the new contract, it will be possible to obviate all the difficulties that have been found with the present one, and still we need not tie ourselves up to accepting the result of the conference as anything more than a tentative reaching after common ground."

Councillor Coulthurst still objected to such a conference. "Isn't it dangerous," he asked, "for us to meet the gas officials here, without first having made up our minds? I know I am not ready to confer with them. In my present state of mind, they might put up an ably presented argument, and seem to come to terms, and I would meet them half way. I do not think that is the way to meet them."

ROURKE CALLED IN.

Councillor Ballantyne again urged a conference. He said:

"We all know that this present contract will not be approved. Some contract may be approved. It will help if a new contract is fully understood by us. Then again the conference here would be all in the open."

It was resolved to invite Rourke and the officials to come before the City Council and have the conference.

After the City Council had again convened, a report of the executive committee, held over from last week, was accepted and passed, calling the commissioners of the park and recreation departments to inform the council how many feet of conduit, built by the city, and used by the Edison Company, there is in the parks, and how much the Edison Company pays for their use, if anything. This order had been suggested by Councillor Watson in the executive session a week ago.

Councillor Coulthurst secured the adoption of an order requesting the Chamber of Commerce to submit to the City Council any supplementary information on the electric contract, especially in regard to arc and tungsten lamps and the form of an acceptable electric lighting contract.

LATE NEWS BY CABLE

Over 100 Socialists In French Chamber.

PARIS, May 12.—As a result of the second balloting for members of the Chamber of Deputies the new chamber will be composed about as follows: Extreme Socialists, 102; Independent and Republican Socialists, 30; United Radicals, 136; Independent Radicals and Republicans of the left, 102; Democratic Alliance, 100; Progressives and Federated Republicans, 54; National Liberals, 34; right, composed of Royalists and Extreme Conservatives, 26; Independents, 16.

Fails to Smuggle Her Dog.

LONDON, May 12.—A rent in a bag disclosed a wicker basket to a keen eyed customs official at Dover and on investigating further he discovered a toy dog. This led Mrs. Maxine Neiss, an American, to being fined $10 in the Dover Police Court for attempting to smuggle her pet into England and to the dog being placed in quarantine.

The Kaiser as Peacemaker.

HAMBURG, May 12.—Herr Albert Ballin, managing director of the Hamburg-American line, declared at a banquet on board the steamship Vaterland that Emperor William had taken the initiative in bringing about the arrangement of a community of interests between that line and the North German Lloyd.

A Manet Brings $14,800.

PARIS, May 12.—Good prices were obtained at the sale of pictures belonging to the late Roger Marx. The total for the day was $63,800. "The Sultana," by Manet, brought $14,800.

No More Desire For Tobacco

Arthur Krouse is a locomotive fireman who had been using tobacco since he was a boy. About two years ago he began to have spells of illness. His memory was getting very bad and his eyes bothered him a good deal. He had tried in vain to conquer the habit until he got a certain book, and now he is freed from the thraldom of tobacco and his health is wonderfully improved. Anyone who desires to read the book can obtain it absolutely free by writing to Edward J. Woods, 534 Sixth Ave., 854 Z, New York City. It tells how the habit of smoking, chewing or snuff taking can be conquered in three days.

"California Calls You"

away from the superficial to the real, from the cramped city existence to life in the broad open — in a balmy climate.

Get this booklet today. It's free. It tells you how to see practically the entire West at the cost of a single trip when you travel

Union Pacific
Salt Lake Route

Low round trip summer fares in effect June 1st.

Willard Massey,
N. E. F. & P. A.,
176 Washington st.
Boston, Mass.

CALIFORNIA CALLS YOU

455

NO. 11
ATTENTION, MAYOR CURLEY!

If you had made as good a contract for the people of Boston with the Electric Light Company as the city of Colorado Springs, Colorado, made with its Electric Light Company, Boston would save about nine hundred sixty-eight thousand dollars during the period of the contract which you wish to foist upon Boston. This great sum saved by the city would give more than ONE THOUSAND TWO HUNDRED AND NINETY WORKMEN A FULL YEAR'S EMPLOYMENT.

Would you have been elected Mayor, Mr. Curley, if you had told the people of Boston that you considered the twelve per cent. dividends of the Edison Electric Light Company more sacred than the bread and butter of the clerks, the laborers, the police, the firemen, the nurses, the matrons employed by the city, whom you have reduced or discharged, or more sacred than the pleasure and health which the citizens obtain from their parks and public buildings, which your FALSE economy tends to cripple?

Found Drugged and Robbed in Dedham

Walter Lind, twenty-one, was picked up unconscious in Dedham early today. A blackjack and an empty pocketbook lay beside him. When he was revived he told the police he lived at No. 244 North Carolina street, Washington, and was a reporter on the Washington Herald. He said a stranger accosted him last night, engaged him in conversation and urged him to take a drink. He remembered no more till revived at the police station.

Pays Fine of $10 for "Ducking" Doctor

Cleveland McCabe, thirty-five, of Walker street, Charlestown, was in Charlestown Court today on a charge of assault and battery because he poured a pitcher of water out of his window upon the head of Dr. H. Howard Flagg, on the sidewalk below. "I thought he was a bridegroom," said McCabe, as he paid a $10 fine.

Pacific Mail Liner First Through Canal

PANAMA, May 12.—It is purposed to send the first commercial vessel through the Panama Canal in a few days. The vessel is the Pacific Mail liner Pennsylvania, of 5,000 tons. She will cross to Cristobal, be emptied there, and take out a cargo for New York.

Senator Lodge 62 Years Old Today

WASHINGTON, May 12.—United States Senator Henry Cabot Lodge today celebrated his sixty-second birthday. He received numerous telegrams wishing him "success and a long life."

SPANK!
Penalty for Burglar

◆

Tango in Divorce Suit

◆

"Spirit Call" for Hour

GEORGE CREIGER, TWELVE, ACcused of attempted burglary at Yonkers, N. Y., was sentenced to be spanked.

ASSERTING THAT HER MARITAL troubles are due to the fact that she cannot tango as well as a woman known to her as "Jennie," Mrs. Maudie L. Watts has sued for a separation in the New York courts.

MRS. GEORGE PALMER, HER husband and her stepson died within four days at Philadelphia. All had heard the "spirit call," and were buried under the Spiritualist ritual.

A NEW YORK REFEREE REported in favor of Isaac Weill, whose wife wrote to him that she would not contest his action for divorce, as he deserved to win.

Mine Owners Seek Strike-Breakers' Aid

DENVER, Col., May 12.—Despite the expressed wish of Secretary of War Garrison that no strike-breakers be employed, Colorado coal operators today advertised for men to work in the mines, guaranteeing the miners the protection of the Federal troops now in the district. The disarmament of persons in the strike zone continued today in compliance with the military proclamation.

S. O. Sherman Dies.

Stephen O. Sherman, for years reporter of court news for the Advertiser and Record, is dead at his home, No. 17 Alban street, Ashmont.

BIG BENEFIT FOR FAMILY OF "NEWSBOY GOLD

A program of unusual merit is already assured for the benefit performance to be given at the Majestic Theatre next Sunday evening in aid of the family of Louis Gold, the crippled newsboy who was fatally shot in Haymarket square.

The Boston newsboys, who are arranging the benefit, have the promise of several of the leading actors, vaudeville and legitimate, who will be here over Sunday that they will appear at the benefit.

President J. S. Connolly of the Boston Press Club has consented to act as chairman of the benefit committee, and is taking charge of the talent and of preparing the program. Mr. Connolly feels confident that he has an entertainment in shape that will appeal to the popular taste.

The newsboys' committee which is back of the benefit met this afternoon to make additional arrangements.

Tickets for the benefit are now on sale at the Majestic Theatre box office. All receipts from sales will be given to the family of the brave "newsie." Manager Smith of the Majestic is helping the newsboys in every way he can and there is every prospect of a big house at the benefit.

HOW THIS BOY GAINS WEIGHT

His Mother Says She Gives Him Father John's Medicine to Build Him Up

Seven Year-Old Clifford Mercier

Read His Story

During a recent interview, Mr. Joseph Mercier of 253 Walker street, Lowell, Mass., said to the writer: "My little boy, Clifford, now seven years old has taken Father John's Medicine whenever he had a cold or cough, ever since he was two years old, and it has never failed to give good results. We find that the medicine stops the wheezing, and he used to cough badly at night and he does not do it when we give him Father John's Medicine. We believe that Father John's Medicine gives him increased weight and strength, and we know that while taking it he always gains in weight. We would not be without it in the house, and strongly recommend Father John's Medicine to mothers of children who are weak and run down.

Milford to Ashland Train Is Ordered

On petition of residents of Hopkinton and Ashland the public service commission has ordered the New Haven for an experimental period of three months to run a weekday train from Milford to Ashland and vice versa to connect with Boston & Albany trains at Ashland. The only train service now furnished to Hopkinton is one mixed train.

Newsboy Fined; Counsel Appeals

Lewis Tekulsky, twenty-four, of No. 74 Prescott street, East Boston, was haled into court today for disturbing the peace and for selling papers in Maverick square without a permit. Judge Barnes found him guilty on both counts and filed the cases. "No, sir," cried Councillor Timothy Buckley, the boy's attorney. "We want fines imposed, so we can carry this up to the Superior Court for a test case." Accordingly Tekulsky was fined $5 on each count, and on appeal was held in $50.

MORSE FURNITURE CO.

This Complete Outfit

$25.00

The Most Wonderful Bargain of the Year

Delivered FREE Anywhere in New England

Terms 50 Cents Per Week

Special Parlor Outfit Consisting of one 5-Piece Parlor Suit, mahogany finished frames, handsomely carved and polished and covered with best quality verona velour; one mahogany finished parlor table, one 9x7.6 Brusselette art rug. Price complete.................... $25

MOST LIBERAL CREDIT Whether you purchase a few pieces or an entire outfit, you'll find our prices absolutely **the lowest** and our terms of payment **so very reasonable** that the most moderate salaried person will be able easily to pay for his or her purchase. If you need any furniture, do not fail to investigate this offer **at once.** Your credit is good at this store. **We aim to show you how far the amount you wish to spend will go, remembering that long time satisfaction must be yours.**

3 ROOMS Completely Furnished $75 | 4 ROOMS Completely Furnished $125 | 5 ROOMS Completely Furnished $150

We Replace All Articles Damaged or Destroyed by Fire — Our Customers Are Protected While Paying for Goods

MORSE FURNITURE CO.

827 Washington St. Corner Common St

"THE HOUSE THAT BARGAINS BUILT"

B. A. McMAHON, Prop.

Boston Brockton Beverly Hyde Park Lynn Worcester Providence

The Buying Power of

Fifteen Dollars

—increases amazingly when you step inside the door of this Live Store.

So does that of any other amount, but we mention $15 here because we have in mind two lines of Suits which are exceptional values even for us to offer at that figure.

The style is a conservative semi-soft roll model in a new striped mixture, one pattern shading on the gray, the other on the blue. They are extremely well tailored and the fabric exceptionally good. You've no doubt paid $22.50 for suits no better and perhaps not so good. Ask the salesman to show you those

Stillwater Worsteds

at $15

We've other good suits as low as $12.50 and as high as $35, the majority of those from $18 up being the unmatchable product of the great House of Kuppenheimer.

Open Saturday Evenings

Kennedy's

THE LIVE STORE

Summer and Hawley Streets

Gilchrist's Leaders

For Wednesday

A Legal Stamp With Each 10c Purchase

Thousands Are Saving Money by Reading This Column Every Day. WHY NOT YOU?

Trimmed Ready-to Wear Hats

$1.69

Twenty-five different styles in black and all the new spring colors. Some made on frames, others blocked; hats smartly trimmed; worth $2.50.

Sample Waists 69c

Pretty Lingerie waists made of voile in a great variety of low collar styles that are so popular this season.

Women's & Misses' Suits

$7.50

Regular $12.75 value.

An assortment of poplins, crepes and serges, made up in this season's style, the smart short coat with the tunic and peg top skirts, in new spring shades.

Corsets .95c

$1.50 to $2.00 values.

A large assortment of P. N., C/B, American Lady and Rengo Belt in medium and low bust models, made of batiste and coutil. Not all sizes in every style, but all sizes in the lot.

Boys' Wash Suits 25c

Values up to $1.00.

Russian suits of wash materials in whites and colors, some are slightly soiled. Ages 2½, 3 and 4.

Children's Colored Dresses

49c

Values 75c to $1.00.

Made of percales and ginghams, full plaited skirts open entire length of back, high and low necks, and ¾ sleeves. Sizes 2 to 6 years.

Men's $3 to $4 Low Shoes

$1.29

217 pairs of men's oxfords in tan calf, patent, black kid and calfskin leathers including the best known special makes of the past two or three seasons. Not all sizes in every style but a good range of sizes to select from.

No Mail or Phone Orders Filled on These Leaders.

GILCHRIST CO.

Washington and Winter Sts.

VANITIE LAUNCHING
AT LAWLEY'S YARD
IN NEPONSET TODAY

BOSTON AMERICAN SPORTING NEWS

HARVARD NINE TACKLES
FORDHAM PLAYERS IN
BIG DIAMOND BATTLE

Bringing Up Father (In Turkey)

By George McManus

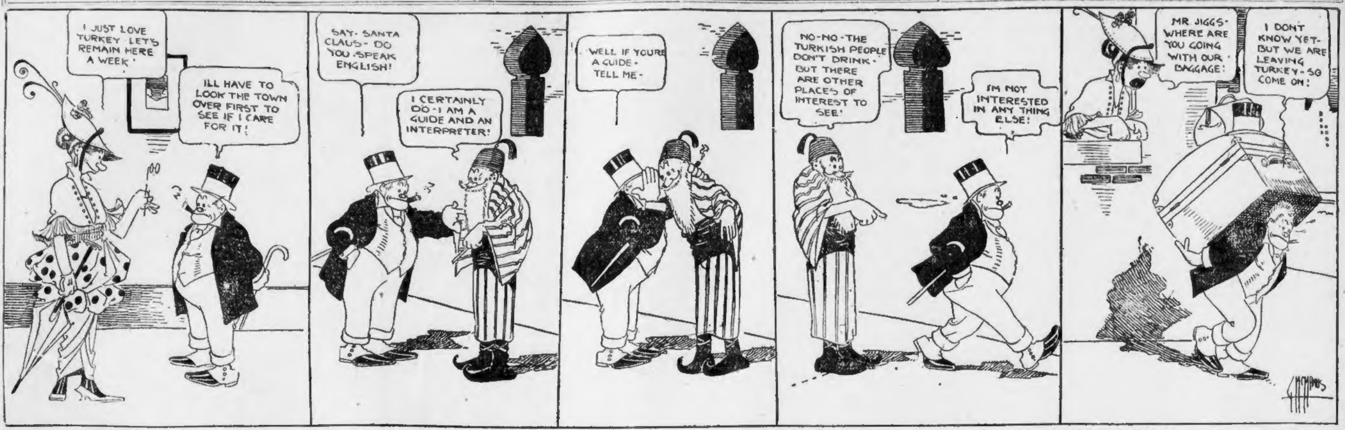
I JUST LOVE TURKEY - LET'S REMAIN HERE A WEEK!
ILL HAVE TO LOOK THE TOWN OVER FIRST TO SEE IF I CARE FOR IT!
SAY - SANTA CLAUS - DO YOU SPEAK ENGLISH!
I CERTAINLY DO - I AM A GUIDE AND AN INTERPRETER!
WELL IF YOURE A GUIDE - TELL ME -
NO-NO - THE TURKISH PEOPLE DON'T DRINK - BUT THERE ARE OTHER PLACES OF INTEREST TO SEE!
I'M NOT INTERESTED IN ANY THING ELSE!
MR JIGGS - WHERE ARE YOU GOING WITH OUR BAGGAGE?
I DONT KNOW YET - BUT WE ARE LEAVING TURKEY - SO COME ON!
McMANUS

HUB BOY PLANS NEW INVASION OF ANTIPODES

By JACK CONWAY.

Joe Levins, the Boston boy who piloted Eddie McGoorty in his Australian ring campaign, is today planning a new invasion of the land of the Southern cross. Levins has just returned from a successful trip to Australia, but he says that he will probably take three American boxers to the land of the kangaroo in the Fall.

Joe would have remained in Australia with McGoorty if it were not for his baseball interest in New York, which require his attention during the Spring and Summer months. The boy manager called at this office today and gave some interesting facts about the boxing game in Australia and also other sporting topics. Joe said:

"I consider Australia the greatest sporting country in the world. The boxing game, in particular, is in a very flourishing condition in the Antipodes. Boxing is every bit as popular in Australia as baseball is in the United States. It is the national pastime of the country and is patronized by the rich and poor alike.

BOYS TAUGHT TO BOX.

"The Australian youths are all trained in the manly art of self-defence. They are taught the fine points of the glove game and do not depend upon brute strength in order to win their contests. The maulers are not very popular with the "fans" in Australia, who prefer to watch two fast shifty glove men in action.

"Eddie McGoorty has been very successful in his contests in Australia. When we left this country we were signed for three bouts and were assured of doing well financially. Eddie's first battle was with Dave Smith, the Australian middleweight and heavyweight champion, and you all know how the Oshkosh boy landed a dream punch in the first round.

Eddie fought Smith again, and in that bout scored a knockout in the tenth session. He stopped Jerry Jerome in seven rounds, while he won decisions over Pat Bradley and Jeff Smith in twenty-round encounters.

"I consider Jeff Smith a great fighter, and he is sure to make a name for himself within the hemp ropes. He hails from New Jersey and only weighs 152 pounds. He is a fine boxer and a straight, hard puncher.

LOST TO M'GOORTY.

"Smith gave McGoorty a great fight and the crowd was not pleased when Eddie was awarded the decision. Personally I thought that Eddie had the best of the going, but the margin in his favor was only a small one.

"McGoorty has outgrown the middleweight dvision and the best weight he can make is 160 pounds at 2 o'clock. He does his best work when performing above this notch, and when he returns to this country he will probably start fighting the "white hopes."

"The white heavyweights are not a very classy bunch of boxers, and I do not believe that McGoorty would experience much trouble in disposing of the majority of them. I would like to match Eddie with "Gunboat" Smith and I feel confident that he would be able to conquer Jim Buckley's husky fighter.

"YOUNG SAYLOR BOXING WELL.

"One of the chief features of the boxing game in Australia has been the fine work of "Young" Saylor, the Indianapolis lightweight. He has won five battles by knockouts. His record is as follows: Alf Morey, fourteen rounds; Hughey Mebeegan, eleven rounds; Herb McCoy, eighteen rounds; Mat Williams, two rounds and Tom McCormick, ten rounds.

"Meheegan is the best lightweight in Australia, and Saylor was the first boxer who ever knocked him out. McCoy is another star Australian, 133-pound performer, and the promoters in the Antipodes tried to match him with Willie Ritchie."

Moha Beats Mantell in 10-Round Bout

MILWAUKEE, Wis., May 12.—Frank Mantell, of Providence, was defeated by Bob Moha, the Milwaukee caveman, in ten rounds. Mantell saved himself from a knockout by constant covering and clinching.

Freddie Couture of California was knocked out by "Peanuts" Scheibert of Rock Island in 50 seconds.

Herman Bests Simon.

NEW ORLEANS, May 12.—Kid "Pete" Herman defeated Arthur Simon so decisively here that Promoter Tortorich of the Orleans A. C. said he would offer inducements to Johnny Coulon, the bantam champion, to meet Herman here within the next few months.

Phil Virgets shaded Vic Moran in the 10th round semi-final and Sehrt won from Bertucci in the six-round opener.

Two Bouts in New York.

NEW YORK, May 12.—Bobby Reynolds of Philadelphia, in his 10-round bout with Joe Mooney of this city at the Stadium A. C. outpointed his adversary in every round. Young Kansas of Buffalo had a slight lead over Harry Condon in the other bout.

Foul Wins for Brock.

MEMPHIS, May 12.—Matt Brock of Cleveland defeated Gene Delmont of Memphis in the fourth round of their bout here on a foul.

Brennan and Clark Draw.

WHEELING, W. Va., May 12.—K. O. Brennan of Buffalo and Grant "Kid" Clark of Columbus fought a 10-round draw before the Bridgeport A. C. here.

Quick K. O. for Coffey.

PHILADELPHIA, May 12.—Before the bell ended the first round Jim Coffey tucked away the fat and heavy soldier Kerns with a right hook to the chin at the Olympia. Not a hard punch was landed until Coffey poked Kerns on the chin.

SOMERVILLE HAS TWO HARD GAMES ON CARD

SCHOOL GAMES TODAY.

Noble & Greenough vs. Roxbury Latin at Recreation Field, Somerville.

Boston College H. S. vs. Boston Latin at National League Grounds.

Hyde Park H. S. vs. Charlestown H. S. at Hyde Park.

Rindge Technical vs. Revere H. S. at Russell Field, Cambridge.

Brighton H. S. vs La Salle H. S. at North Brighton Playground, Allston.

Abington H. S. vs. Bridgewater H. S. at Abington.

Rockland H. S. vs. Whitman H. S. at Rockland.

St. John's Prep vs Haverhill H. S. at Haverhill.

Browne & Nichols vs. Arlington H. S. at Nichols Field, Cambridge.

Brookline H. S. vs. Worcester Classical H. S. at Brookline.

Brockton H. S. vs. Weymouth H. S. at Brockton.

Punchard H. S. vs. Johnson H. S. at North Andover.

Newton H. S. vs. Wentworth Institue at Newtonville.

The Somerville High ball team has two hard games to play this week in the Suburban League series, and must win both in order to retain its standing at the top of the list.

Tomorrow the Red and Blue nine clashes with Melrose at Recreation field, Somerville, and on Saturday Everett High will be Somerville's opponent also on its home grounds. Somerville is the favorite to win both of these games, but the team will have to play its best in order to beat Melrose. Ross, the Melrose pitcher, is in fine shape for a hard game, and will work his hardest to down the Red and Blue.

The Everett team is shot to pieces by the loss of Durant, Lasky and Jones, and if these players continue to hold out till next Saturday, Coach O'Donnell's team will have but little chance against Somerville.

The Somerville team is the best balanced team in the league. It has a fast infield, a good outfield and a fair pitching staff. Thus far this season Fitzgerald and Tibbetts have been doing the mound work, and they have been getting along in first class shape.

Jim Robertson at first base, Hirshon at second, Ford at shortstop and Frankie Downing at third, are the fastest infield in the league, and the boys are all hitting the ball hard. St. Angelo, Blanchi and Hyde are playing good ball in the outfield.

Should Melrose High win over Somerville, Everett will take the lead in the league standing, with four games won and three lost.

Bill Sweeney Puts K. O. Over on Magee

ST. LOUIS, May 12.—In the eleventh inning of the Chicago game here Magee and Sweeney came to blows, the latter knocking the St. Louis player down before the players and the umpires could interfere. After Magee had singled he tried to steal second base, and, he says, after tagging him Sweeney hit him in the back with the ball.

He got up from the base and struck at the Chicago infielder, who dropped him with several punches to the head.

Waterbury Slightly Hurt in Polo Game

NEW YORK, May 12.—A break-up in the big four for the same reason that disolved it in last year's international match—an accident to J. M. Waterbury—seemed imminent at the practice match on Phipps Field, Westerly, L. I., between the big four and the "future guests." Captain Waterbury's pony fell, pinning the player down. A few inches of skin, rubbed off the "funny bone" was the extent of Waterbury's injury, and he was in the game again after a brief delay.

Sidelights on Sports

By A. H. C. MITCHELL

NEWS of the Braves sifts around to Boston through various channels. Stallings, it seems, tried to secure Beals Becker the other day. Becker was formerly a Boston outfielder, but has played on several clubs since he wore a Boston uniform. He now draws salary from the Phillies. The Phillies are weak at shortstop and Stallings suggested a trade of Jack Martin, the substitute shortstop, for Becker. Martin has no chance to supplant Maranville and besides Stallings has a capable substitute infielder in Dugey.

* * *

DOOIN uses Becker as a pinch hitter for the most part and as he is weak at short it would seem as though the trade proposed by Stallings would have been advantageous to both clubs.

The Philadelphia manager, however, came back with another proposition which was to swap Martin for Hilly, an outfielder nobody ever heard of. This disgusted the Boston manager so much that he called negotiations off at once.

* * *

STALLINGS also tried to secure Catcher McAvoy, one of Connie Mack's recruits, figuring that his backstop department needed more strength. Mack had asked waivers and was figuring on sending McAvoy to Baltimore to help out Jack Dunn. The American League clubs waived on McAvoy, but Stallings refused to waive. The result was that Connie decided to hold on to McAvoy and thus Stallings loses a catcher.

* * *

SECRETARY HEYDLER of the National League conducts a sort of combination Skinny Shaner googly department and Billy Evans Baseball Problem Department. Recently he was called upon to decide an intricate baseball question. It was one of those freak plays of which there seems to be no end in baseball. This play arose in Brooklyn in a game between the Manual and Bushwick school teams and goes to show what curious situations can arise in the national game.

The score was 0 to 0 in ninth inning with Manual at the bat. The bases were full with one out. A substitute batter hit cleanly to left, but instead of running to first he walked toward the bench. The runner on third crossed the plate, but the runner from second was thrown out at the plate. The Bushwick catcher then threw to first. So much for the circumstances of the play. Here is the decision the umpire gave:

That the batter was out for walking to the bench and that the third out was the one at the plate. He allowed the run brought in by the runner who was on third to count.

Was the umpire right? Answer tomorrow.

* * *

FRED CLARKE, manager of the Pirates, has been disappointed so many times that he is a little leary about claiming the 1914 pennant in the National League. However, his team made such a good start in the struggle that he feels inclined to predict that it will finish somewhere near the top. Clarke believes that the fact that all the Eastern clubs will have to play at Forbes Field before the Pirates take to the road for an Eastern invasion, gives him a distinct advantage, and if he can win the majority of the home games this month he will be in a fine position to continue the campaign.

* * *

FRANK SCHULTE, the former home-run king, is about to end his career with the Cubs; or, at least, it looks that way. Frank O'Day, the manager, has benched Schulte on account of his weak hitting and this seems to be the beginning of the end.

Looking over the present makeup of the Chicago team it is noticed that Zimmerman, Archer and Schulte are the only men left who wore a Cub uniform when Chance managed the team in 1910. Tinker, Evers, Sheckard, Richie, Reulbach Overall, Brown, Cole, Pfeister, Kling, Steinfeldt, Hofman and others who helped Chance win his last pennant that year have gone, never to return.

* * *

CONNIE MACK is very much surprised that Danny Murphy is able to play regularly and show some speed as a member of the Brook feds. When Murphy signed with the new organization Mack seemed amused, and he predicted that the veteran would soon break down. But Denny is still in the game.

Police League Opens the Season Today

The Revere policemen battle the Lynn police nine at Curtis Park, Revere, today, in the opening game of the Massachusetts Police League.

The Revere nine this year is in the first division, and during the season will play the Lowell, Lawrence, Somerville and Everett teams.

Manager John Starkey has had his men practising at Curtis Park and also in the Revere High School gymnasium. He predicts that his team will be the top notcher at the close of the season.

Four Nap Regulars on the Hospital List

CLEVELAND, May 12.—When the crippled Cleveland American League team left for its first invasion of the East it left four regulars at home suffering from illness or injuries, Pitcher Steen, with his broken hand; Pitcher Kahler, who has tonsilitis; Catcher O'Neill, who has blood poisoning, and Outfielder Graney, with malaria, remained here. Twenty-four men made the trip.

Brockton Ready for Opening of League

Manager William Reardon of the Brockton Colonial League club has practically decided on his line-up for the opening clash in Pawtucket on Friday. If his present plans hold good, the following players will start the opening game: Shea, c.f.; Zahn, r.f.; Olney, 1b.; Stanton, l.f.; Speraw, 3b.; Garvin, s.s.; Magee, c.; Sullivan, p.

Two Big Auto Races for Panama Fair

NEW YORK, May 12.—Both the Vanderbilt Cup race and the Grand Prix will be contested early in the Spring of 1915 at the Panama-Pacific Exposition.

This announcement was made after a conference between representatives of the Automobile Club of America, the American Automobile Association and the exposition.

The races will take place two weeks apart on a track constructed in the exposition grounds, the Vanderbilt Cup coming first.

Richards-Durborow in Swimming Match

Sam Richards and Charlie Durborow will meet in a swimming match on the Delaware river on Saturday, June 27. The course is from Philadelphia to Chester and return, a distance of thirty-four miles.

The New York Marathon swim from the Battery to Sandy Hook is scheduled for July 19 and Richards will also enter this.

O'Day Soon to Go, Says Chicago Rumor

CHICAGO, May 12.—"Hank" O'Day's regime as pilot of the Chicago Cubs will end on Friday, according to a report which has gained wide circulation about the baseball rialto. The same story had it that Roger Bresnahan will be elevated to the office. In the absence of President Charles H. Thomas, who is with the team studying its style of play, efforts to confirm the report proved unavailing.

OUIMET IN TOP FORM

◆ ◆ ◆

Great Improvement Noted

◆ ◆ ◆

BRITONS PRAISE PLAY

LONDON, May 12.—Critics agree that Francis Ouimet is now playing finer golf than he has so far shown in this country. He seems to have shortened his swing with the iron. He hit some very fine iron shots at Sandwich in a compact, incisive way and he is driving splendidly.

"He keeps the ball straighter," the Daily Mail expert says, "than I had seen him do on any previous occasion. In a strong wind nobody could have been much more accurate in the matter of direction."

Fred Herreshoff, who sprained an ankle in his hotel on Friday, is much better and there is now a strong probability that he will compete for the amateur championship.

YANKEE GOLFERS PLAY WELL ON ENGLISH LINKS

By CHARLES (CHICK) EVANS.

Special Cable to Boston American.

LONDON, May 12.—All golfers have been assigned hours for practice, and Travers and I tee off at 10 o'clock, Ouimet following at about 10:30.

I think all visitors will be welcome to view the matches, but for clubhouse privileges there will be a charge or five shillings a day, or five pounds for the week.

The golfing was excellent and the course crowded. Jerome Travers and I played the Hon. Michael and Dennis Scott, both morning and afternoon, and beat them, three and two, both rounds. Travers is playing a beautiful game and made an approximate 72 in the morning, but didn't play quite so well during the afternoon. Apparently he is having no trouble with his wooden clubs or his new kind of putter.

The two Scotts played a very good game, Dennis Scott making a 74.

Fraser Hale saw Sandwich for the first time and reeled off a 36 at once. After that he had some trouble, but I think he will soon get his stride. Ouimet made a 78 with two bad sixes as a starter.

Fred Herreshoff was out for the first time since his accident, but wasn't able to play. He expects to be well enough to play in the St. George's vase contest next Thursday, and says he will play in the championship.

Yale Crew Leader Has Lost His Place

NEW HAVEN, Ct., May 11.—That the Yale varsity crew will row without Captain Denefre in the races of the year is now officially admitted, the Alumni Weekly making the announcement today.

The Weekly, which generally takes a pessimistic look at Yale athletics, is quite cheerful in its article, however, saying there is no man in the first boat unable to last four miles, and that the crew is going ten and fifteen miles a day.

BEER, ALE AND PORTER
3 Qts. 25c 99c Per Doz.
THE BEST
WHISKEY, RUM, GIN and BRANDY
for 49c Full Quart
Mail Orders Promptly Filled
CHARLES L. RICHARDSON & CO.
Established 1881
107 Beach St., Boston (Opp. U. S. Hotel)

RESULTS OF ALL THE GAMES BASEBALL STANDINGS GAMES TODAY

AMERICAN LEAGUE.

	Won	Lost	P.C.
Detroit	16	7	.696
Philadelphia	10	7	.588
New York	10	8	.556
St. Louis	11	10	.524
Washington	9	10	.474
Chicago	10	13	.435
BOSTON	7	11	.389
Cleveland	7	14	.333

Games Today.

St. Louis at Boston.
Cleveland at Philadelphia.
Detroit at New York.
Chicago at Washington.

Yesterday's Results.

At Boston—New York 6, Boston 2.
At Washington—Philadelphia 8, Washington 4.

FEDERAL LEAGUE.

	W.	L.	P.C.		W.	L.	P.C.
Baltimore	12	5	.706	Brooklyn	7	8	.467
St. Louis	13	9	.591	Kansas City	9	14	.391
Ind'napolis	11	8	.579	Buffalo	7	11	.389
Chicago	11	10	.524	Pittsburgh	7	12	.368

Games Today.

Pittsburgh at Brooklyn.
Baltimore at Buffalo.
St. Louis at Chicago.
Kansas City at Indianapolis.

Yesterday's Results.

At Brooklyn—Pittsburgh 2, Brooklyn 0.
At Buffalo—Baltimore 4, Buffalo 3.
At Indianapolis—Indianapolis 4, Kansas City 3
At Chicago—St. Louis-Chicago, rain.

INTERNATIONAL LEAGUE.

	W.	L.	P.C.		W.	L.	P.C.
Rochester	10	5	.667	Jersey City	8	8	.500
Newark	8	6	.571	Buffalo	7	9	.437
Toronto	9	7	.563	Providence	6	9	.400
Baltimore	10	8	.556	Montreal	5	11	.313

Games Today.

Baltimore at Toronto.
Providence at Montreal.
Newark at Buffalo.
Jersey City at Rochester.

Yesterday's Results.

At Montreal—Providence 17, Montreal 2.
At Rochester—Rochester 6, Jersey City 3.
At Toronto—Toronto 2, Baltimore 1.
At Buffalo—Buffalo-Newark game postponed on account of Federal League opening.

NATIONAL LEAGUE.

	Won	Lost	P.C.
Pittsburgh	15	4	.788
Brooklyn	9	6	.600
Philadelphia	9	6	.600
New York	9	6	.600
Cincinnati	10	11	.476
St. Louis	9	14	.391
Chicago	8	13	.381
BOSTON	3	12	.200

Games Today.

Boston at Pittsburgh.
Chicago at St. Louis.

Yesterday's Results.

At New York—New York 8, Boston 6.
At Philadelphia—Philadelphia 2, Brooklyn 1.
At St. Louis—Chicago 5, St. Louis 5 (13 innings, called, darkness).

NEW ENGLAND LEAGUE.

	W.	L.	P.C.		W.	L.	P.C.
Lynn	10	0	1.000	Lewiston	3	4	.429
Worcester	5	2	.714	Haverhill	3	5	.375
Lawrence	4	3	.571	Portland	1	6	.143
Fitchburg	3	3	.500	Lowell	1	7	.125

Games Today.

Lynn at Lowell.
Lawrence at Haverhill.
Worcester at Fitchburg.
Lewiston at Portland.

Yesterday's Results.

At Lynn—Lynn 8, Lowell 2.
At Haverhill—Haverhill 3, Lawrence 0.
At Lewiston—Lewiston 7, Portland 4.
At Worcester—Worcester 6, Fitchburg 2.

AMERICAN ASSOCIATION.

At Kansas City—Louisville 13, Kansas City 0.
At St. Paul—St. Paul-Columbus game postponed; wet grounds.
At Milwaukee—Indianapolis-Milwaukee game postponed; rain.
At Minneapolis—Cleveland-Minneapolis game postponed; wet grounds.

EASTERN ASSOCIATION.

At Hartford—Hartford 8 New Haven 6.

SOUTHERN ASSOCIATION.

At Mobile—Mobile 2, Memphis 1 (14 innings).
At Montgomery—Nashville 8, Montgomery 1.
At New Orleans—Chattanooga 5, New Orleans 3.
At Atlanta—Atlanta 13, Birmingham 4.

Many Boston Oarsmen in American Henley

PHILADELPHIA, May 12.—Boston will be well represented in the American regatta next Saturday on the Schuylkill river over the Henley distance of one mile and 550 yards.

Among the colleges entered are the Naval Academy, Harvard University, University of Pennsylvania, Undine Barge Club, University Barge Club, Ariel Boat Club, in special four-oared for Navy Cup; Paul Withington of Boston, John B. Kelly of Philadelphia, Durando Miller of New York, in single sculls for the Farragut Cup.

James C. Ayres, Union Boat Club, Boston, in second single sculls; Riverside B. C., in first four sculls (centipede); Harvard, Pennsylvania, Yale, Princeton and Naval Academy in junior eight-oared shells; Harvard, Union B. C., Yale, Syracuse University and Naval Academy in first eight oared shells for Stewards' Cup, and Riverside B. C. and Union B. C. of Boston in the first double sculls for Schuylkill Cup.

Larkin Leads Big Bowling Tourney

Larkin has taken the lead among the competitors in the bowling tournament now running at the Dewey Square alleys with twenty "tens" in three consecutive strings. Tuttle and Gilpson are tied for second place with 18 apiece. Other good scores are: Northrop 17, Phillips 16, Bradbury 16, Hartley 16, Dickey 16 and Sylvester 16.

PROFILE

Scarf slide space and lock front
Lion Collars
Oldest Brand in America
UNITED SHIRT & COLLAR CO. TROY N.Y.

New Soccer Plan Blow to Harvard

The new arrangement of the college soccer league schedule, by which all games are played in the Fall, rather than in the Spring, as heretofore, will take away from the Harvard team some of its best avenues of obtaining players.

The soccer season will open October 21 and conclude December 19. The contests will run in opposition to football, from which the Crimson team, three years champions, in the past has drawn such sterling players as Fish, Hopkins, Storer, Withington and others. Carnochan, Smart and Chadwick are other men who have played soccer, but next fall will have to choose between the association game and hockey.

Manager F. H. Storm and Manager-elect V. B. Chittenden of Harvard both protested loudly against the amendment to the constitution allowing the substitution of a Fall schedule for the customary Spring dates, but in vain.

ENGLAND'S POLO CHALLENGERS TO SAIL ON MAY 23

Special Cable to Boston American.

LONDON, May 12.—It was announced that Lord Wimborne's team, which sails on the Carmania May 23, will be composed of Captain H. A. Tomkinson, Captain. Hon. J. D. Y. Bingham, Captain F. W. Barrett (as captain), and Major C. F. Hunter, back.

Lord Wimborne, interviewed by the Daily Mail, admitted the team is not representative of the best possibilities of English polo. "I have somewhat against my judgment decided to take out a team to fulfil the challenges. I suggested to Mr. Buckmaster that as he has, perhaps, the best side that has been in London for many years, he should take it out. I would lend the ponies and give all assistance I could. I think Buckmaster's team the best in England. It's good enough to win the polo cup.

"Having failed to get the players we wanted, I feel I have got to go through with it. Without promise of more co-operation I don't think I could take the team out again another year, assuming we are beaten this time. In the future we shall have to make a combined effort if we wish to put the best side on the ground.

"We are handicapped by the early date of the competition in the United States. We have to depend on the weather for practice or else take the side abroad, as I did. It would be much better if the date were altered to late Autumn. If it is not altered I don't think another team will go out as early as this, and the cup will remain in the United States by default."

CRYSTAL

SATIN FIGURE

Triangle
Collar 2 for 25¢
Van Zandt Jacobs & Co. Makers

The Choicest of Choice

Real Estate Investments are found in the American's Want Ad Columns. The intelligent, far-seeing investor cannot find a surer or better dividend-paying proposition than Boston property. Buyers large and small turn to the American for first-hand information on this score. No owner or agent should overlook this vital fact.

BOSTON AMERICAN
Boston's "Want Ad" Directory
Read for Profit—Use for Results

"Want Ads" Accepted Over the Telephone for Afternoon Editions..................MAIN 5180

BRAVES IN PITTSBURGH
FOR SINGLE GAME TODAY
AGAINST THE PIRATES

BOSTON AMERICAN SPORTING NEWS

WALTHAM BOY HERO
OF OPENING ST. LOUIS
GAME WITH RED SOX

SILK HAT HARRY'S DIVORCE SUIT

By Tad

Copyright 1914 by [illegible]

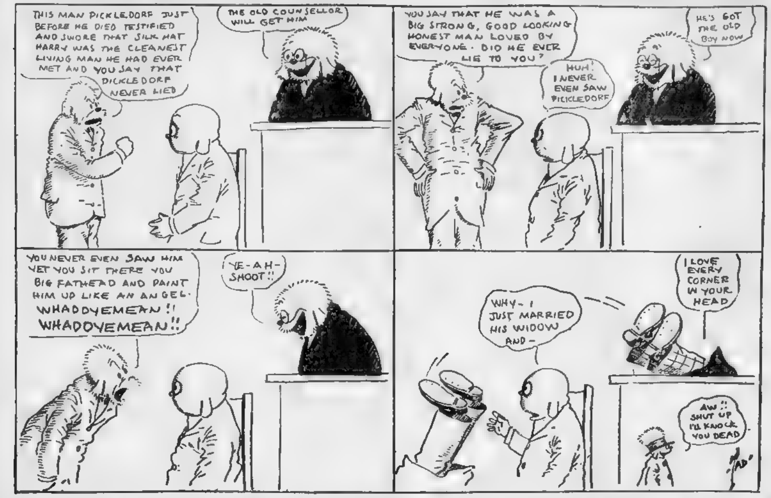
THIS MAN PICKLEDORF JUST BEFORE HE DIED TESTIFIED AND SWORE THAT SILK HAT HARRY WAS THE CLEANEST LIVING MAN HE HAD EVER MET AND YOU SAY THAT PICKLEDORF NEVER LIED
THE OLD COUNSELLOR WILL GET HIM
YOU SAY THAT HE WAS A BIG STRONG, GOOD LOOKING HONEST MAN LOVED BY EVERYONE - DID HE EVER LIE TO YOU?
HE'S GOT THE OLD BOY NOW
HUH! I NEVER EVEN SAW PICKLEDORF
YOU NEVER EVEN SAW HIM YET YOU SIT THERE YOU BIG FATHEAD AND PAINT HIM UP LIKE AN ANGEL. WHADDYEMEAN!! WHADDYEMEAN!!
YE-AH- SHOOT!!
WHY- I JUST MARRIED HIS WIDOW AND-
I LOVE EVERY CORNER IN YOUR HEAD
AW!! SHUT UP I'LL KNOCK YOU DEAD
TAD

INDOOR SPORTS

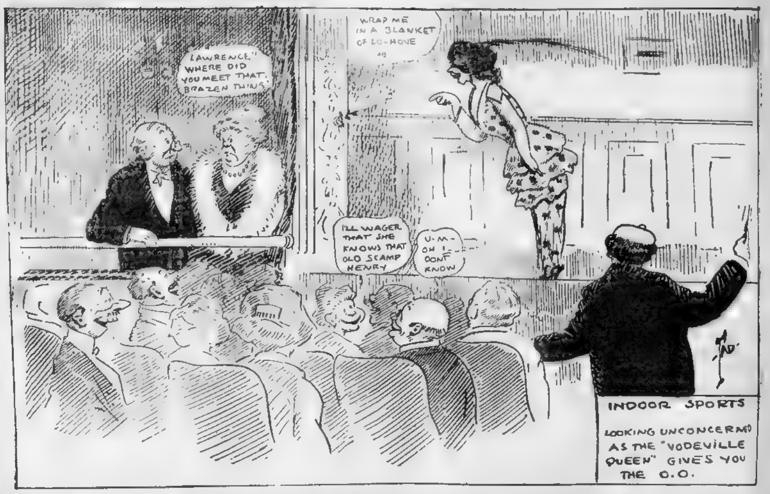
LAWRENCE! WHERE DID YOU MEET THAT BRAZEN THING
WRAP ME IN A BLANKET OF LO-MONE
I'LL WAGER THAT SHE KNOWS THAT OLD SCAMP HENRY
U-M- OH I- DON'T KNOW
TAD
INDOOR SPORTS
LOOKING UNCONCERNED AS THE "VODEVILLE QUEEN" GIVES YOU THE O.O.

BRAVES TACKLE PIRATES TODAY IN EXTRA GAME

PITTSBURGH, Pa., May 12.—Manager Stallings and his band of Boston Braves are here for a single game against the Pirates today after which they jump to Cincinnati for a long series.

The Boston boys are mad clean through and threaten all sorts of things when they meet the Giants again, and from the way things are going with the Pirates, they will have a grudge to square here when they quit this afternoon.

Stallings and Owner Gaffney of the Boston team are sore on Umpire Rigler who, they declare, is everything but an umpire. Neither will retract anything they have been quoted as saying about Umpire Rigler's work in Saturday's game. Stallings added a few more words when he said.

"Rigler as an umpire is a very good groundkeeper,' and also, 'I wouldn't have been in a mourning or regretful mood if the steamship on which Rigler came up from Cuba had sunk with him." President Gaffney said [illegible] protested [illegible] refusing to [illegible] opinion on [illegible] that Meyers had four strikes by right before he hit the ball that won the game.

"We have never had any trouble with any other umpire than Rigler, and we do not want him to officiate in any of our future games. He is an incapable official and is so classed among all ball players. It is a mystery to me that he has remained in the National League as long as he has.

I shall keep up my fight to have Rigler kept away from my club. If I can secure his dismissal from the league I shall be more than pleased."

BASEBALL NEWS
AND NOTES

DOR[illegible] field for the Red Sox [illegible] Rebel Oakes [illegible] have been dissatisfied with the showing of the club.

* * *

THERE WILL BE A STRONG BATTLE made for a later opening for the big league next year. In this the Eastern magnates will be the leaders, as they suffered most severely because of the bad weather. Detroit has been singularly lucky in the matter of good attendance.

* * *

YOUTH AT LEAST BASEBALL YOUTH is prominent in the application of white ash [illegible] Allenson [illegible] Foster

* * *

HENRIKSEN OF THE [illegible] chances this season.

* * *

YALE'S BASEBALL VICTORY OVER [illegible]

* * *

SAYS OTTO KNABE [illegible] PLAY FOR [illegible]

* * *

ACCORDING TO ROBERT [illegible] drawn the [illegible] advantage has been with [illegible]

* * *

SINCE THE CLOCKS IN CLEVELAND [illegible] team.

* * *

SECRETARY HEYDLER WHO ALONE [illegible] went all the way around after Rudolph went in it and the defeat was charged to him. By the same token had the Braves won in the ninth, credit for the victory would have gone to Rudolph.

* * *

TOMMY RYAN, HOTEL MAN, TURFMAN and sporting promoter, is behind a project to place a Federal League team in Toronto. [illegible] Kansas City club [illegible] there on account of [illegible]

IT WOULD NOT BE SURPRISING TO see Lapp behind the bat again for the Athletics. Wally Schang is not working up to his 1913 standard.

* * *

JIMMY AUSTIN HAS BEEN PLAYING high class ball for the Browns. His work has had much to do with the good showing of the club in the early games.

BASE BALL CARD TO-DAY

AMERICAN LEAGUE.

Teams	Position	Per Cent. if They Win	Per Cent. if They Lose	Average Today	Pitchers
St. Louis	4	.545	.500	.524	Hamilton or Wellman.
At Boston	7	.421	.368	.389	Foster or Bedient
Cleveland	8	.364	.318	.333	Blanding or Mitchell
At Philadelphia	2	.611	.556	.588	Houck or Bush
Detroit	1	.703	.667	.696	Dubuc or Covaleski
At New York	3	.579	.526	.556	Fisher or Warhop
Chicago	6	.458	.417	.435	Benz or Scott
At Washington	5	.500	.450	.474	Johnson or Boehling

NATIONAL LEAGUE.

Teams	Position	Per Cent. if They Win	Per Cent. if They Lose	Average Today	Pitchers
Boston	8	.250	.187	.200	Rudolph or Crutcher
At Pittsburgh	1	.800	.750	.789	Adams or Cooper.
Chicago	7	.409	.364	.381	Humphries or Vaughan.
At St. Louis	6	.417	.376	.391	Griner or Hageman

College and School Sport Happenings

The Boston College High and Boston Latin nines battle this afternoon at Walpole street. The game was scheduled for tomorrow, but was pushed up a day to open dates on the schedules.

* * *

Manager Bill Bradley, of the Tip-Tops has signed Harry Vernon, the former Amherst College pitcher, for two years. Vernon was battery mate for Henry, now with Washington.

* * *

A new gymnasium, to cost $100,000, is to be erected for Worcester Academy, according to announcement just given out. The funds will be provided by the trustees and the new gymnasium will be ready in September, 1915.

* * *

Wesleyan's tennis team easily defeated Dartmouth, five matches to one. Dartmouth took one match in the doubles mainly through the good work of Fray

* * *

Rindge Tech has arranged a race with Middlesex for next Saturday at Concord. The course, which is only a quarter of a mile in length, has been considered too short for the Boston crews, which train for a longer distance.

* * *

The Boston Y. M. C. A. is having a ten-lap cinder track built in the rear of the Y. M. C. A. building, to be ready by June 1.

* * *

Roxbury Latin and Noble & Greenough League Baseball game will be played today at the Somerville Recreation Field

* * *

The Worcester English High has challenged the Hunting School crew for a match race to be rowed on Lake Quinsigamond

* * *

Princeton's Spring football practice ended with the annual prize kicking contest. The winners were, C. A. Dickerman '17, in drop-kicking and H. H. Giles '15, in punting. The forward passing ended in a tie between H. H. Gile and E. L. Shea

* * *

In the first tennis tournament between Sargent School and Radcliffe College, Sargent won three matches out of the five single matches on the Radcliffe courts. Miss Marion Flanders, Miss Lenore Davidson, Miss Ruth Little, Miss Elizabeth Chandler and Miss Frederick Gilbert were the winners.

* * *

The Mechanic Arts track team is working daily in preparation for the Rindge Tech meet, which will be held at Russell Field, Cambridge, Friday.

* * *

The Wellesley High School interclass tennis tourney opened with matches in boys' and girls' doubles. In the boys' doubles, the seniors, F. Putnam and O. Hart, defeated the freshmen pair, R. Harvey and R. Davis, 6—2, 6—0, 6—2

In the girls' doubles the sophomore team, Helen Babcock and Nellie Parker, defeated the senior team. Nellie Parker, Frances Taplin and Ilione Meyers also won.

Spring football practise at Yale was brought to a close with final competitions in individual events. Otis L. Guernsey of New York, who scored drop-kicks against Harvard and Princeton last Fall, won the all-round championship cup. F. F. Ainsworth of Brookline, Mass., won on catching punts.

* * *

F. S. Marden, Jr., of St. Marks' School, won the Harvard interscholastic tennis tournament by defeating S. Thayer of Andover in the final match, 2—6, 6—3, 6—3 and 8—6.

* * *

The Harvard tennis team plays its second match of the season with the University of Pittsburgh team this afternoon on Jarvis Field. Pittsburgh is heralded to be a strong team and McEllery, the captain, is supposed to be one of the best college players in Pennsylvania

* * *

PHILADELPHIA.—The University of Pennsylvania's squad of middle-distance runners was further depleted when [illegible] the quarter-miler, who was [illegible] in a sensational race on Saturday, was confined to his home suffering from grippe and tonsilitis. He will be unable to compete in the [illegible] meet next Saturday against Cornell

Harvard Varsity Oarsmen Return

Tudor Gardner and Bart Harwood, two of the Harvard varsity oarsmen who have been out of the boat for several days, are back again, and Coach Wray is looking more hopeful.

Harwood takes his old seat at No. 6, and Parsons goes back to the second boat. [illegible], who has been rowing at No. 7, is still in the infirmary with swollen glands

Gardner, who was rowing at No. 4, took a little practice in a single shell, as he has entered the singles at the American Henley at Philadelphia, which will come off Saturday.

C.C.A
10¢ CIGAR
UNION MADE
Their continued prosperity must be laid to their persistent high quality

WALTHAM BOY HERO TODAY AT RED SOX GAME

The great western invasion of Boston starts today out at Fenway Park when the St. Louis Browns line up against the Red Sox. Other years this collection from Missouri was the big joke of the league, but the way they have been going since the new manager, Branch Rickey, grasped the reins has caused plenty of excitement and not a little worry in the Ban Johnson circuit.

Today has been set apart as Jack Leary day. Leary is a Waltham boy and has been doing some great work on first base for the Browns.

His Waltham friends propose to show him that they have been following him in his good work, and have planned to give him a rousing welcome.

WALTHAM BOY HAS DAY.

About 400 of them will turn out and sections K and L in the grandstand have been reserved for them. They will meet at the Hotel Buckingham, and, headed by the Lexington High School Fife and Drum Corps, will march to the grounds.

Citizens of Waltham are to present to Leary a diamond ring, and Mayor Thomas F. Kearns, an old ball player himself, will make the presentation speech. The Waltham High School boys will give a floral piece.

George Foster or Hugh Bedient are the natural selections from a Boston viewpoint, while Earl Hamilton, the Federal reactionary, or Long George Wellman will probably push the slants across for the hostile hosts.

Both these individuals can pitch real baseball on occasions and their starts of late seem to have been occasions. With the decidedly weak batting strength of the Carrigans, either one is likely to start all kinds of bother and force the Boston box artist, whoever he may be, to pitch the shutout kind of baseball that is needed nowadays to get a win.

IMPORTANT SERIES FOR SOX.

This home stand will be one of the most important of the season, for if the Sox can come out on the long end by any comfortable margin they will be in a splendid position to look after the front of the race.

Joe Wood, on whom more than anyone else depends the success or failure of the team, is looking pretty fit these days and shows all his old-time ginger in banging out fungoes and warming up. Consequently, it would not be at all surprising to see Manager Bill trot him out against the Browns during the present series.

"Smoky Joe" has always found this particular bunch the easiest kind of picking and accordingly they may be selected as the mark at which Sir Joseph will take his first shot.

Lewis Wins Mat Bout.

SPRINGFIELD, May 12.—Ed Lewis of Kentucky defeated [illegible] of Brooklyn in a catch-as-catch-can wrestling match here, taking two straight falls. The first in [illegible] and the second in 11m 10s.

Try
Pfaff's Beer
"Best Brewed Because Brewed Best"

FIRST THING TO READ
today should be the "Help Wanted" Ads in the Boston American if you are a disengaged worker. Greatest Quantity-Quality Circulation helps employers and workers alike.

FORDHAM TEAM FACES HARVARD OUTFIT TODAY

BATTING ORDER.

HARVARD.	FORDHAM.
Mahan, p.	Berigan, c.f.
Wingate, s.s.	Kiernan, 2b.
Clarke, 2b.	Carrol, 3b.
Nash, 1b.	Conway, c.
Ayres, 3b.	Kane, l.f.
Gannett, r.f.	Viviano, r.f.
Milholland, c.f.	McErlean, s.s.
Hardwick, l.f.	Flanagan, 1b.
Waterman, c.	McCann, p.

The crack Harvard baseball nine gets its first real tryout, since the return from the Spring trip, on Soldiers Field this afternoon, when the fast Fordham aggregation arrives looking for bother. This particular outfit is about as classy as any college team that Harvard will have to face all season, and any slump on the part of the Crimson outfit is liable to put a crimp in the ambition of the nine's heads to win every home game this season.

However, Coach Sexton has been anxious to stack up against some real competition and if the New Yorkers run true to form, he will have the opportunity to observe just where his team gets off. Against the smaller college teams Harvard has looked wonderfully classy for a strictly amateur lineup, and though one game was dropped to Georgetown during the Southern trip, this happened before the team was really in playing form. And again, the Washington team's measure was taken directly afterward.

Rex Hitchcock, who went three innings Saturday without giving Amherst a hit, may be started in the box, though the probabilities are that Mahan, who has not worked since Thursday, will have the call.

McCann, Fordham's star box artist, now that Keelan is out of the game with a torn ligament, is booked to try to fenze the Crimson batters, and if an occasional wildness, which seems to be his only besetting sin, does not possess him, he is very likely to make a mighty good attempt.

Somerville Class Meet.

Somerville High will hold its first interclass meet May 15 at Tufts oval. the Suburban games, and under Coach Steve Mahoney's care, is showing. The team is coming along slowly for signs of development.

E&W
SHIRTS
With RED-MAN label, $1.50
With IROQUOIS label, $2.50
We recommend these specials as the best shirts at these prices anywhere
TROY'S BEST PRODUCT
EARL & WILSON
Makers of RED-MAN COLLARS

5 MAIN 8
Any time, night or day.
It's most convenient,
Just to say,
Main 5180.
Boston American
"Want Ads"
Bring Results.

Table of Runs for the Week

AMERICAN LEAGUE.
May 5 to May 11, Inclusive.

Teams	Tuesday	Wednesday	Thursday	Friday	Saturday	Sunday	Monday
Boston	*	[illegible]	[illegible]	3	2	*	2
Chicago	[illegible]	2	*	[illegible]	4	1	*
Cleveland	[illegible]	[illegible]	0	*	8	4	*
Detroit	[illegible]	4	9	1	[illegible]	0	*
New York	[illegible]	4	0	[illegible]	3	*	6
Philadelphia	*	[illegible]	[illegible]	[illegible]	[illegible]	*	8
St. Louis	[illegible]	[illegible]	[illegible]	*	[illegible]	*	*
Washington	[illegible]	[illegible]	3	[illegible]	2	*	4

NEW ENGLAND LEAGUE.
May 5 to May 11, Inclusive.

Teams	Tuesday	Wednesday	Thursday	Friday	Saturday	Sunday	Monday
Fitchburg	*	5	1	8	3	*	2
Haverhill	*	2	6	0	4	*	2
Lawrence	*	2	0	*	3	*	0
Lewiston	*	0	0	*	5	*	7
Lowell	*	1	0	2	0	*	2
Lynn	*	0	8	9	7	*	8
Portland	*	0	2	*	1	*	4
Worcester	*	3	3	*	8	*	6

NATIONAL LEAGUE.
May 5 to May 11, Inclusive.

Teams	Tuesday	Wednesday	Thursday	Friday	Saturday	Sunday	Monday
Boston	*	*	6	*	[illegible]	*	8
Brooklyn	*	[illegible]	6	*	11	*	1
Chicago	*	[illegible]	1	*	10	4	5
Cincinnati	*	[illegible]	1	3	[illegible]	1	*
New York	*	[illegible]	[illegible]	*	2	*	8
Philadelphia	*	[illegible]	5	*	3	*	2
Pittsburgh	*	1	7	*	2	1	*
St. Louis	*	1	9	0	0	3	5

*Rain, postponed or no games.

FEDERAL LEAGUE.
May 5 to May 11, Inclusive.

Teams	Tuesday	Wednesday	Thursday	Friday	Saturday	Sunday	Monday
Baltimore	8	8	0	*	0	*	4
Brooklyn	*	*	*	*	1	*	0
Buffalo	5	4	0	5	2	*	3
Chicago	[illegible]	12	*	*	[illegible]	4	*
Kansas City	8	4	10	5	3	6	3
Indianapolis	*	*	6	6	3	9	4
Pittsburgh	2	10	10	0	0	*	2
St. Louis	0	7	7	7	2	3	*

Halpin Plans Trip Across the Water

"Tom" Halpin, captain of the Boston Athletic Association track team, is banking on taking a trip to England next Fall. It will be merely a pleasure trip.

Halpin has been doing very little running of late, but announces that he will make his debut for the outdoor season of 1914 at the postoffice clerks' games, which are to be held in New York Sunday, May 24.

Shamrock to Be Launched May 26

LONDON, May 12.—It has been officially announced tha the Shamrock IV will be launched on May 26. A number of society people will be invited to the ceremony, which will take place at Gosport.

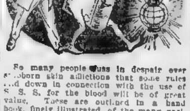
How to Get Rid Of Skin Trouble

A Handsome Skin Book Free That Will Guide You.

So many people fuss in despair over stubborn skin afflictions that some rules laid down in connection with the use of S. S. S. for the blood will be of great value. These are outlined in a hand book, finely illustrated, of the many variations in skin troubles. It tells how to overcome them.

If you have been fighting some blood trouble, some skin disease, call it eczema, lupus, psoriasis, malaria, or what you will, ask at any drug store for a bottle of S. S. S. and you are then on the road to health. The action of this remarkable remedy is just as direct, just as positive, just as certain in its influence as that the sun rises in the East. It is one of those rare medical forces which act in the blood with the same degree of certainty that is found in all natural tendencies. The manner in which it dominates and controls the mysterious transference of rich, red, pure arterial blood for the diseased venous blood is mavelous.

There is scarcely a community anywhere but what has its living example of the wonderful curative effects of S. S. S. Get a bottle of this famous remedy today, and if your case is stubborn or peculiar, write to Medical Dept., The Swift Specific Co., 535 Swift Bldg., Atlanta, Ga.

Do not permit anyone to talk you into a substitute for S. S. S.

Lasker Close Second in Chess Tourney

ST. PETERSBURG, May 12.—Alechine beat Tarrasch in the second round of the supplementary tourney, while Capablanca and Lasker adjourned their games. Present scores Capablanca 8, Lasker 7½, Alechine 7, Tarrasch 6½, Marshall 6.

TUFTS BATTLES DARTMOUTH IN SECOND GAME

TUFTS	DARTMOUTH
Stafford, 2b.	Roland, 3b.
Lee, 3b.	Mendall, c.f.
Westcott, c.f.	Louden, l.f.
Volk, 1b.	Low, s.s.
Angell, l.f.	Wanamaker, c.
Bennett, c.	Sullivan, r.f.
Armstrong, r.f.	Cook, 1b.
Proctor, s.s.	Kimball, 2b.
Kreppa, p.	Willard or Lavin, p.

Tufts and Dartmouth meet this afternoon on the Oval at Medford in the second game of their baseball series, the first of which was won by Tufts. Tufts will have Kreppa, the southpaw, on the mound. Willard or Lavin will work in the box for Dartmouth.

ELCHO
10c CIGARS
QUALITY from END to END
DRISCOLL & FITZGERALD, Mfrs.

The Pride of the Bar

P. B. Ale Lager

A nickel's worth of quality—and then some.

It's the "then some" that makes P. B. stand out from other drinks.

There's an extra element of good cheer and an extra element of good health that go with the malty, hoppy flavor of P. B. drinks—there's an extra goodness that has come with nearly a century of brewing experience.

See that your nickel gets five cents' worth of quality—and then some.

If it isn't good, it is NOT P. B

Brewed by A. G. Van Nostrand
Bunker Hill Breweries, Charlestown, Mass.
ESTABLISHED 1821

"Oh Be Jolly"

Krazy Kat

Copyright, 1914, by International News Service

Boom, Boom! The Big Guns

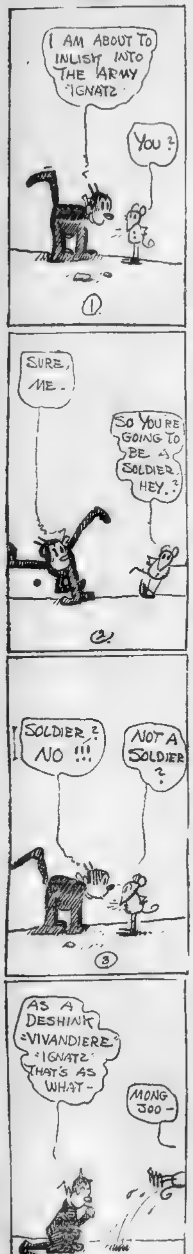
I AM ABOUT TO INLISH INTO THE ARMY "IGNATZ"
YOU ?
①
SURE, ME.
SO YOU'RE GOING TO BE A SOLDIER, HEY. ?
②
SOLDIER ? NO !!!
NOT A SOLDIER ?
③
AS A DESHINK "VIVANDIERE" "IGNATZ" THAT'S AS WHAT -
MONG JOO -
④
BOOM BOOM -
BUM BUM -
⑥

Save a Few Laughs for Tomorrow

THE DINGBAT FAMILY

Copyright, 1914, by International News Service

Nothing Like Pancakes for Breakfast—If You Get Them

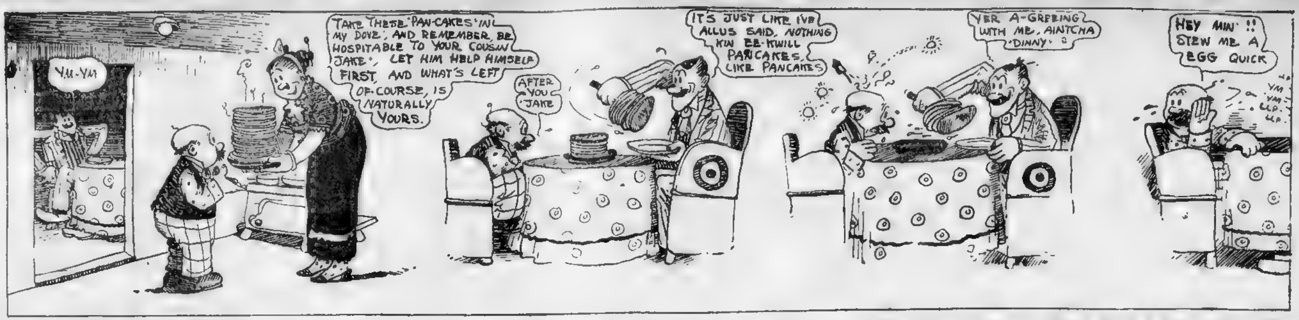
YU-YM
TAKE THESE "PAN-CAKES" IN MY DOVE, AND REMEMBER, BE HOSPITABLE TO YOUR COUSIN "JAKE", LET HIM HELP HIMSELF FIRST, AND WHAT'S LEFT OF COURSE, IS NATURALLY YOURS.
AFTER YOU "JAKE"
IT'S JUST LIKE I'VE ALLUS SAID, NOTHING KIN EE-KWILL PANCAKES, LIKE PANCAKES
YER A-GREEING WITH ME, AINTCHA "DINNY" ?
HEY MIN' !! STEW ME A EGG QUICK
YM YM ULP. ULP.

JERRY ON THE JOB

Copyright, 1914, by International News Service

Now the Young Chap Has a Brace of 'Em

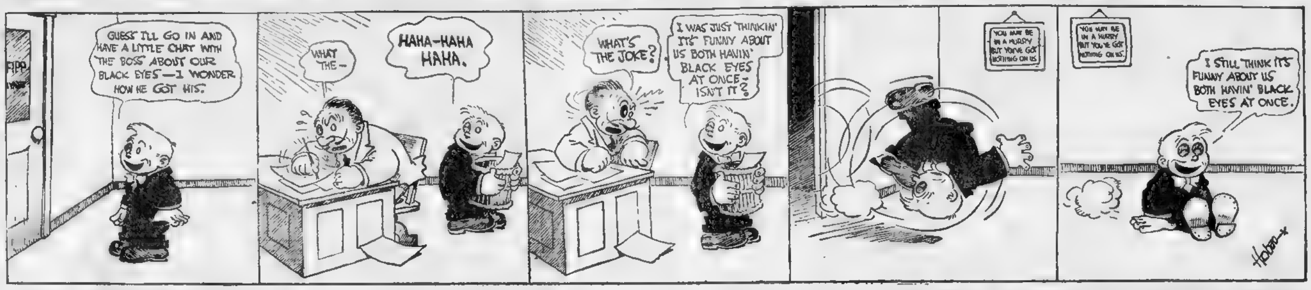
GUESS I'LL GO IN AND HAVE A LITTLE CHAT WITH "THE BOSS" ABOUT OUR BLACK EYES—I WONDER HOW HE GOT HIS.
WHAT THE -
HAHA-HAHA HAHA.
WHAT'S THE JOKE?
I WAS JUST THINKIN' IT'S FUNNY ABOUT US BOTH HAVIN' BLACK EYES AT ONCE - ISN'T IT?
YOU MAY BE IN A HURRY BUT YOU'VE GOT NOTHING ON US.
YOU MAY BE IN A HURRY BUT YOU'VE GOT NOTHING ON US.
I STILL THINK IT'S FUNNY ABOUT US BOTH HAVIN' BLACK EYES AT ONCE.
Hoban

ABIE THE AGENT

Copyright, 1914, by International News Service

He Went Entirely Too Fast at the Picnic

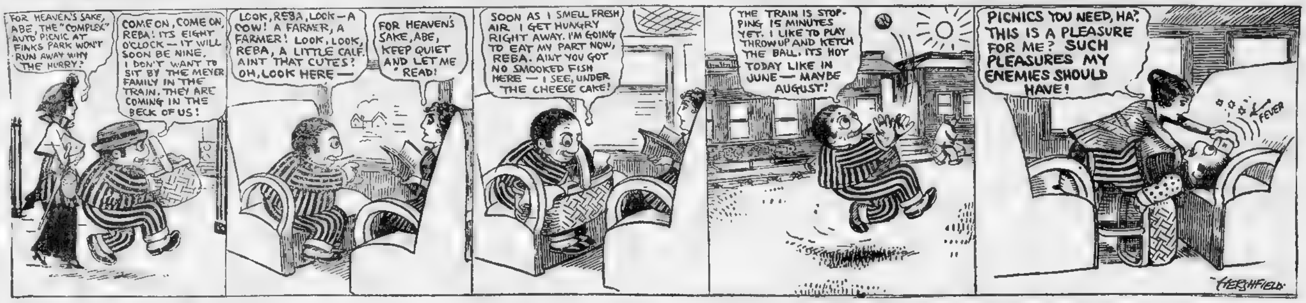
FOR HEAVEN'S SAKE, ABE, THE "COMPLEX" AUTO PICNIC AT FINKS PARK WON'T RUN AWAY WHY THE HURRY?
COME ON, COME ON, REBA! ITS EIGHT O'CLOCK — IT WILL SOON BE NINE. I DON'T WANT TO SIT BY THE MEYER FAMILY IN THE TRAIN. THEY ARE COMING IN THE BECK OF US!
LOOK, REBA, LOOK — A COW! A FARMER, A FARMER! LOOK, LOOK, REBA, A LITTLE CALF. AINT THAT CUTES? OH, LOOK HERE —
FOR HEAVEN'S SAKE, ABE, KEEP QUIET AND LET ME READ!
SOON AS I SMELL FRESH AIR I GET HUNGRY RIGHT AWAY. I'M GOING TO EAT MY PART NOW, REBA. AINT YOU GOT NO SMOOKED FISH HERE — I SEE, UNDER THE CHEESE CAKE!
THE TRAIN IS STOPPING 15 MINUTES YET. I LIKE TO PLAY THROW UP AND KETCH THE BALL. ITS HOT TODAY LIKE IN JUNE — MAYBE AUGUST!
PICNICS YOU NEED, HA? THIS IS A PLEASURE FOR ME? SUCH PLEASURES MY ENEMIES SHOULD HAVE!
FEVER
HERSHFIELD

POLLY AND HER PALS

Copyright, 1914, by International News Service

A Bit Early for That Old Cold Tub Stuff

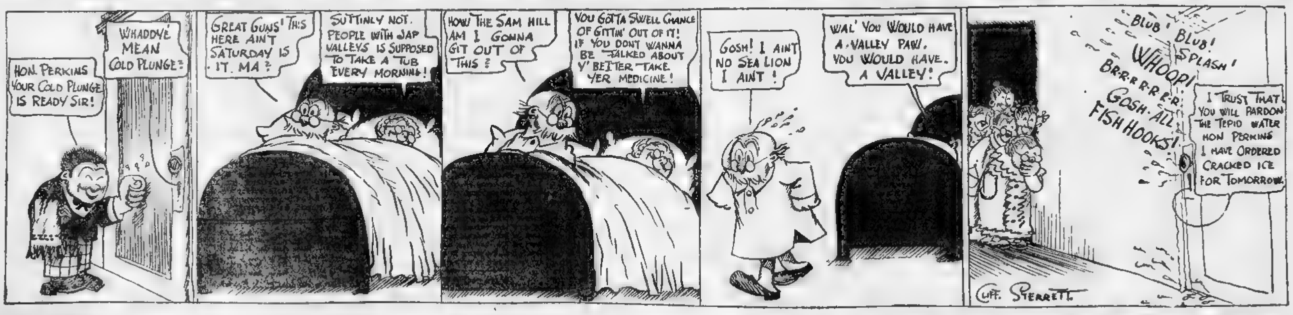
HON. PERKINS YOUR COLD PLUNGE IS READY SIR!
WHADDYE MEAN COLD PLUNGE?
GREAT GUNS! THIS HERE AIN'T SATURDAY IS IT, MA?
SUTTINLY NOT. PEOPLE WITH JAP VALLEYS IS SUPPOSED TO TAKE A TUB EVERY MORNING!
HOW THE SAM HILL AM I GONNA GIT OUT OF THIS?
YOU GOTTA SWELL CHANCE OF GITTIN' OUT OF IT! IF YOU DONT WANNA BE TALKED ABOUT Y' BETTER TAKE YER MEDICINE!
GOSH! I AINT NO SEA LION I AINT!
WAL' YOU WOULD HAVE A VALLEY PAW. YOU WOULD HAVE. A VALLEY!
BLUB! BLUB! SPLASH!
WHOOP!
BR-R-R-R-R-R!
GOSH-ALL FISH HOOKS!
I TRUST THAT YOU WILL PARDON THE TEPID WATER HON PERKINS I HAVE ORDERED CRACKED ICE FOR TOMORROW.
CLIFF. STERRETT.

US BOYS

Registered United States Patent Office

Quite Accidental on the Part of Skinny

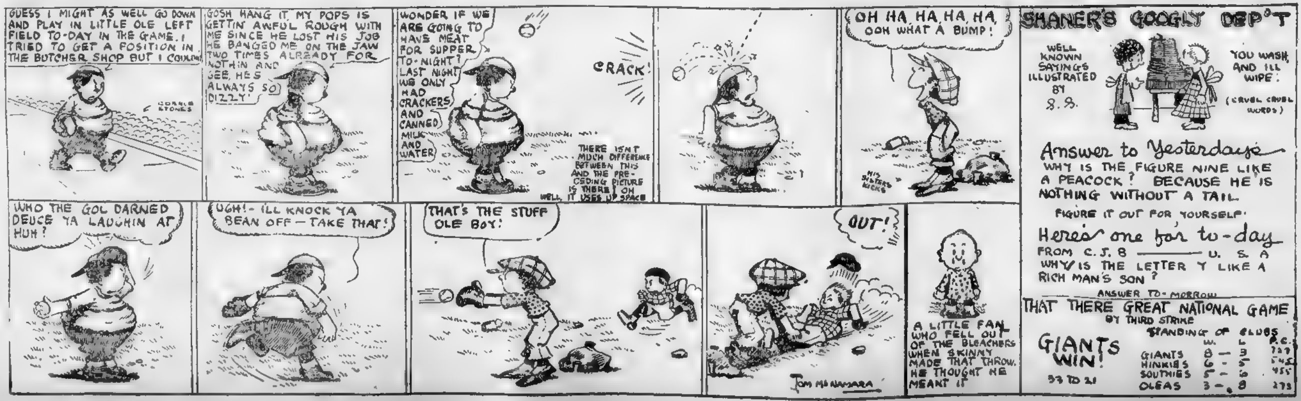
GUESS I MIGHT AS WELL GO DOWN AND PLAY IN LITTLE OLE LEFT FIELD TO-DAY IN THE GAME. I TRIED TO GET A POSITION IN THE BUTCHER SHOP BUT I COULDN'T
CORNER STONES
GOSH HANG IT, MY POPS IS GETTIN' AWFUL ROUGH WITH ME SINCE HE LOST HIS JOB HE BANGED ME ON THE JAW TWO TIMES ALREADY FOR NOTHIN AND GEE, HE'S ALWAYS SO DIZZY
WONDER IF WE ARE GOING TO HAVE MEAT FOR SUPPER TO-NIGHT? LAST NIGHT WE ONLY HAD CRACKERS AND CANNED MILK AND WATER
CRACK!
THERE ISN'T MUCH DIFFERENCE BETWEEN THIS AND THE PRECEDING PICTURE IS THERE? OH WELL, IT USES UP SPACE
OH HA, HA, HA, HA, OOH WHAT A BUMP!
HIS SISTER'S KICKS
WHO THE GOL DARNED DEUCE YA LAUGHIN AT, HUH?
UGH! - ILL KNOCK YA BEAN OFF — TAKE THAT!
THAT'S THE STUFF OLE BOY!
OUT!
TOM MCNAMARA
A LITTLE FAN WHO FELL OUT OF THE BLEACHERS WHEN SKINNY MADE THAT THROW. HE THOUGHT HE MEANT IT
SHANER'S GOOGLY DEP'T
WELL KNOWN SAYINGS ILLUSTRATED BY S. S.
YOU WASH, AND I'LL WIPE.
(CRUEL CRUEL WORDS)
Answer to Yesterdays
WHY IS THE FIGURE NINE LIKE A PEACOCK? BECAUSE HE IS NOTHING WITHOUT A TAIL
FIGURE IT OUT FOR YOURSELF.
Here's one for to-day
FROM C. J. B — U. S. A
WHY IS THE LETTER Y LIKE A RICH MAN'S SON?
ANSWER TO-MORROW
THAT THERE GREAT NATIONAL GAME
BY THIRD STRIKE
GIANTS WIN!
53 TO 21
STANDING OF CLUBS
W. L. P.C.
GIANTS 8 — 3 727
HINKIES 6 — 5 545
SOUTHIES 5 — 6 455
OLEAS 3 — 8 273

Beginning Friday, "The Hand of Destiny"—A Thrilling Moving Picture Serial Story

THE AMERICAN'S MAGAZINE PAGE

The Object of Life

By BEATRICE FAIRFAX

A VERY worldly old woman once said that the object of life was to love her husband, to preserve her figure and to enjoy life as well as she might.

And that seems to come fairly near the ideal of every one of us, does it not, girls? Only first you must find your Darby and make sure you are his Joan.

Some girls think that the most unjust thing in the whole mis-management of the world is that a man can go about looking for a mate, while a woman has to wait for one to find her. Probably this is the greatest blessing Providence has bestowed upon us. The men exhaust all their perceptions hunting, hunting, hunting—and all the while the game is likely to turn about and capture the hunter without his having any idea what has happened to him. Women have only to lie like Brer Fox, observe the masculine parade as it goes by and take the man they choose. The only complication arises when two women fix on the same parader. And the only trouble and tragedy comes when girls are so unfortunate or so foolish as to want a man who belongs to some other woman already.

But the girl who cares sincerely for a worthy man—mark you, "a worthy man"—not some popinjay whose chief joy in life is winning hearts and casting them aside, will win him if she, too, is worthy.

The real "object of life" is to select and secure a proper husband.

To acknowledge this is not to subscribe to something unmaidenly or below the dignity of a fine girl. Don't ever get to thinking that you have a higher destiny than mere "domestic servitude," as one very advanced girl put it to me in a letter that I must quote.

Lorraine writes:

> "Men don't like me any better than I like them. I used to have a lot of fellows but I got thinking that I could do better with my life than get married and drudge in domestic servitude for a husband and children, so I cut out the boys and am working hard. So now at twenty-four I am earning twenty dollars a week and am advancing steadily. Don't you think I am just right?"

A WOMAN'S LOT

My dear Loraine, I think you are just wrong.

We are women, my dear girl, and it is the lot of women to be wives and mothers. Many women are happy and useful who are neither, but life probably so shaped their lot, and set money-making as a goal.

Any woman who has the power to judge life broadly and logically will tell you that the finest thing in life is to be properly mated with a noble man. This does not mean that you must grow to be a husband hunter or a scalp-hunting flirt. The truth is that men and women need each other to complete and fill their natures. Home-making is still the chief department in life for the normal woman. And the normal woman marries because by her sheer womanliness she charms and wins.

Whatever your work in life, go about it with a contented and earnest spirit—but do nothing that will unfit you for woman's supreme destiny of noble wifehood and motherhood. And don't fear that you will have to be an old maid whether you like or not. If you are sweet and wholesome and womanly, when the man for you comes across your horizon you will know it. And your natural womanliness will enable you to do as much toward attracting and winning him as his privilege of asking the question and actively wooing you permits him to do.

HOPELESS WITHOUT WIVES

Men without wives are hopeless, helpless creatures—and they know it. And the object of life is happy marriage, toward the realization of which wise nature has decided you must do your full share.

Don't water your gifts. Don't get into an unfeminine frame of mind. As the sunlight draws the flowers, two natures that are properly mated will attract each other; and you will so play your part in the great stream of life.

Britzmann's Evidence

In one of the courts a case required the testimony of a young German immigrant.

"Now, Britzmann," said the lawyer for the plaintiff, "what do you do?"

"Ah vos pretty vell," replied the witness.

"I am not inquiring as to your health. I want to know what you do."

"Vork!"

"Where do you work?" continued the counsel.

"In a vactory."

"What kind of a factory?"

"It vos a bretty big vactory."

"Your Honor," said the lawyer, turning to the Judge, "if this goes on we'll need an interpreter."

Then he turned to the witness again.

"Now, Britzmann, what do you make in the factory?" he asked.

"You want to know vot I make in der vactory?"

"Exactly. Tell us what you make?"

"Fifteen dollars a week."

Then the interpreter got a chance to earn his daily bread.

Could Guess

The Veracious Verger—In the far corner lies William the Conqueror; behind the organ, where you can't see 'em, are the tooms o' Guy Fawkes, Robin 'Ood and Cardinal Wolsey. Now, does that guide book, as I sees you 'ave in your 'and, tell you who is lyin' 'ere, sir?

The Sceptical Tourist—No, but I can guess.

Arithmetic

"Yes," said the fat man with the gold watch chain spread across his ample waistcoat, "I have two and a half dozen children."

The other men gaped. Then one of them said:

"Surely—two and a"——

"Quite so," said the fat man. "Two, and a half-dozen, which is six, makes eight. Two and a half-dozen."

What Are the Wild Waves Saying?

Copyright, 1914, by International News Service

By NELL BRINKLEY

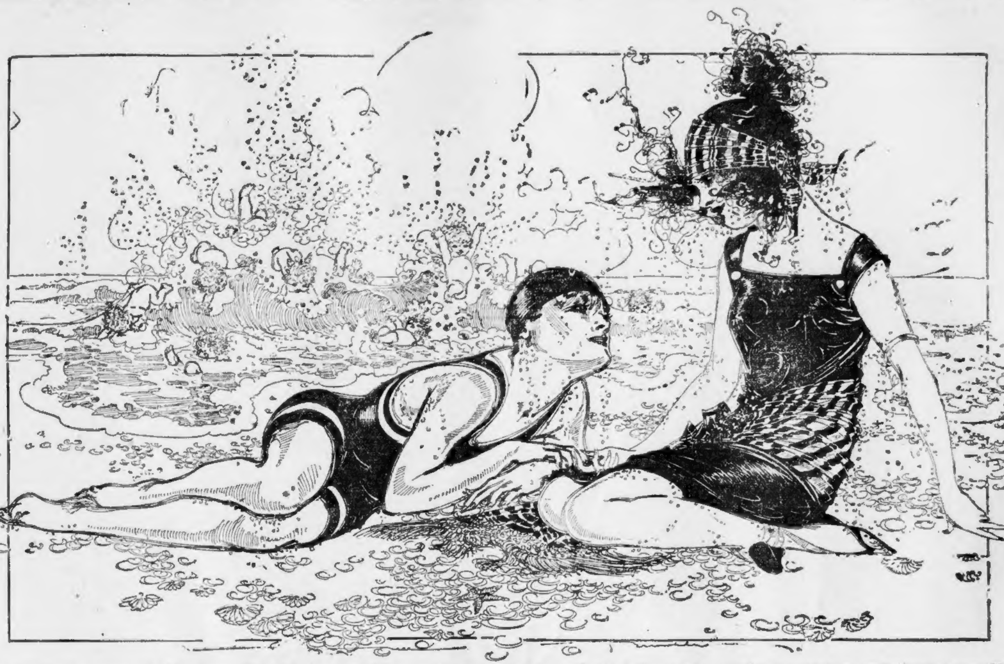

That soon their leaping manes of white foam will be bringing in tumbling, laughing countless Loves—that somewhere Love and bathing girls and fellows are already fringing the beaches along with the shells and kelp—and that it won't be so everlasting long now till they're here, here, here!—NELL BRINKLEY.

THE WAIF

A Heart-Stirring Moving Picture Story—Every Episode Can Be Seen in Motion Pictures by the Eclectic Film Company

READ It Here—THEN See It in Motion Pictures.

Copyright, 1914, by International News Service. Moving Picture Rights Owned by Eclectic Film Co.

By ELEANOR MAITLAND.

CHAPTER ELEVEN

Remi and Matteo

REMI hadn't gone far before he wished he had someone to travel with. Just ahead of him were two little ragged street urchins talking away merrily and he looked at them a little enviously. They seemed to be having such a good time in spite of the fact that they were dirty and ragged, and—why, hadn't Remi seen that one face before? Why, yes, it was, it must be. "Matteo, Matteo," he shouted excitedly, and then as the little fellow turned at the sound of his name, "Don't you remember me? I am the boy you met at Garofoli's!" Apparently Matteo did remember, for a second later they were talking like old friends, while the other little fellow had gone about his business.

"Where are you going?" said Matteo, finally.

"Down to Chevanon to see Madame Barberin who used to take care of me when I was a baby," answered Remi, and then suddenly, "Can't you go along with me, she would be so glad to see you, and we could have a good time travelling along together?"

THEY GO TO VISIT

Matteo had taken a fancy to Remi the first time he had met him, and now seemed quite willing to go with him wherever he might happen to suggest, so the two little fellows travelled along quite happily, for they were young and there wasn't a great deal to worry about. However, there was someone in Paris who would have given a great deal to be able to locate Remi, for the disappearance of the child had worried Daubrais more than a little.

He finally decided, in order to avoid further questions on the part of Lucile, to write her a letter and tell her that in spite of all his efforts he had been unable to locate Remi, and from certain things that he had heard, he believed the child had died quite recently.

"That ought to hold her for a while," he said to himself, "anyway until I can get hold of him and place him where he won't make any more trouble."

And in the meantime the object of his thoughts was walking gaily on his way toward Chevanon. Remi, who had a little money, had bought a cow to take down to Madame Barberin regardless of the fact that he and Matteo had no idea where more money was to come from. The children were perfectly happy in the present, and when they finally reached the untidy little yard, and led the cow safely through the gate, Remi was as excited as though he was on a visit to the king.

Madame Barberin came out of the cottage as the boys kicked at the door, and at the sight of Remi, the tears started to her eyes and she kissed him over and over again.

THE LETTER

"Dear child," she said finally, as she led the way into the cottage. I believe good times are going to begin for you at last." And going to the cupboard she brought the slip of paper that Daubrais had left for her with the name of the London law firm plainly written out on it. Remi spelled out the words carefully with Matteo looking over his shoulder, and with Mother Barberin watching with her heart in her eyes. Hadn't she treasured this slip of paper from day to day hoping that some day it would bring wealth to the child she loved better than anything on earth?

Remi was plainly excited at the news, and, childlike, he wished to start off immediately for London. Mme. Barberin coaxed him to stay with her at least over night, so that they would feel more like undertaking such a long journey in the morning. But Remi refused, and Matteo was only too glad to follow Remi wherever he might lead. She went with them as far as the door, and the sight of the cow grazing peacefully in the yard took her back to that day long ago when she had parted with her Remi. She kissed him goodbye tenderly and watched the two children as they trudged out of the gate and on their way. If she had but known it, she was sending Remi into the clutches of an unscrupulous scoundrel rather than into the arms of a loving mother for Remi, was on his way to London.

(Tomorrow, Detective Remi.)

Remi Spelled Out the Words Carefully

Where to See "War" and "Loyalty" in Moving Pictures

"LOYALTY"

Empire Theatre, Portland, Me., May 12.

Colonial Theatre, Andover, May 13-14.

Larcom Theatre, Beverly, May 25-26.

"WAR"

MAY 12—Bullock's Theatre, Providence, R. I.; New Bedford Theatre, New Bedford; Star Theatre, Manchester, N. H.

MAY 13—Bullock's Theatre, Providence, R. I.; New Bedford Theatre, New Bedford; Star Theatre, Manchester, N. H.

MAY 14—Bullock's Theatre, Providence, R. I.; Columbia Theatre, Attleboro; Veins Theatre, New Bedford.

MAY 15—Bullock's Theatre, Providence, R. I.; Columbia Theatre, Attleboro; Veins Theatre, New Bedford.

MAY 16—Bullock's Theatre, Providence, R. I.; Columbia Theatre, Attleboro; Veins Theatre, New Bedford.

His Reason

A doctor said the other day that a hotel manger once asked him how many feet of gas the average gas-suicide inhaled.

"I don't know," said the doctor. "Some hundreds,' I suppose. But why do you ask that?"

"There was a gas-suicide at my hotel last night," was the reply, "and I want to charge up his gas to his executors."

Up-to-the Minute Jokes

The class had seemed exceptionally bright and intelligent that afternoon, and in consequence there was a look of smug satisfaction on the teacher's face.

"Now, James," she asked, "do you really understand the meaning of extinct?"

"Yes'm," replied James.

"Then name one bird that is now extinct?"

James hesitated a moment, then:

"Chipper," he exclaimed.

"Chipper?" inquired the teacher. "And what kind of bird is that?"

"My pet pigeon," came the reply. The cat caught him this morning!"

* * *

During a concert tour of the late Theodore Thomas and his celebrated orchestra, one of the musicians died and the following telegram was immediately dispatched to the parents of the deceased:

"John Blank died suddenly today. Advise by wire as to disposition."

In a few hours the answer was received, reading as follows:

"We are heart-broken; his disposition was a roving one."

* * *

They were discussing the relative position of various countries as musical centres. Germany seemed to have the most votaries, much to the evident displeasure of one excitable Italian, who wished his own country to carry off the palm.

"Italy is turning out the most musicians, and has always turned out the most," he cried.

"Ach!" exclaimed a German present, "can you blame them?"

* * *

"Professor, I know my son is rather slow, but in the two years that you have had charge of his education he must have developed a tendency in some direction or other. What occupation do you suggest as a possible outlet for his energies, such as they are?"

"Well, sir, I think he is admirably fitted for moving pictures of schmass a glacier."

* * *

"Now, my friends," said the candidate, making another effort to arouse enthusiasm in his hearers, "what do we need in order to carry this constituency by the biggest majority in its history?"

The response was immediate and enthusiastic!

"Another candidate" yelled the audience.

* * *

Casey and Callahan were attending their first circus, and were all eyes. They wandered around the menagerie tent taking in all the sights.

"An' it's the quare names they do be havin' for all thim bastes," said Casey.

"It is that," replied Callahan; "an' here's wan more," as his eyes spied the word "Exit." "Wonder phwat kind of a baste that is?"

"We'll go in and see, anyhow," said Casey, and next moment they found themselves out under the stars.

Swift & Company's sales of Beef in Boston for the week ending Saturday, May 9th, averaged as follows: Domestic Beef 12.38 cents, Imported Beef 11.20 cents per pound.

CHEAPLY MADE IMITATIONS OF

DeMiracle cause hair to grow out coarser and stiffer after each removal. Be wise insist on

DeMiracle

the original liquid hair remover which you must eventually use to control and retard such growths

INSIST ON THIS PACKAGE.

Cutex

Ashamed of Your Nails?

Use CUTEX, the easy manicure—works wonders, almost instantly removing rough cuticle and beautifully outlining the finger nails. In 25c and 50c bottles. Professional size, $1. products at all drug

No More Cutting of the Cuticle

Cutex Nail White—a dainty cream that instantly removes stains under nails — no bleaching. 25c jar. CUTEX Manicuring and dept. stores.

SPECIAL PRODUCTS CO., 9 W. B'way, N.Y.

Mlle Marcelle Praince, leading comedy actress of the Varietes Theatre, Paris, says: "Words cannot express all the good I think of Savon Cadum."

The most convincing argument in favor of Savon Cadum, the great French Complexion soap, is that the women of France have made it the most popular soap in that country. Its absolute purity makes it indispensable to all who value a clean, clear complexion. Sold by the leading dept. and drug stores, 50c a cake.

The Manicure Lady

By WILLIAM F. KIRK

"I SEEN a line clipped out of some poem the other day," said the Manicure Lady, "that went 'When whirlwinds of rebellion shake the world.' It seems to me, George, that something awful is going to happen before long. Goodness knows that the papers is full of scrapping and disagreeing now, and I don't know what it is all going to come to. Sometimes I'm glad that I ain't a man, because I would never feel like shouldering a rifle and marching away to get drilled. The drilling you get at West Point may be all right, but I mean getting drilled clean with one of them bullets out of a high power gun."

"I don't think it will amount to much," said the Head Barber. "Of course, them Mexicans is at it hammer and tongs, but they ain't never happy anyway unless they are up to something. I think the Anglo Saxophone countries will keep their heads and fix things up before it gets to much war."

"I hope so," said the Manicure Lady, "but all the time I have dreams that there are a lot of foreign soldiers of some kind running loose all over our hills and valleys, shooting every one they get a look at. I had a dream last night that I was hiding in one of them ravines, with about a hundred soldiers looking for me and my brother Wilfred. The only thing that made me know it was a dream was that Wilfred got up and fought like a lion for me, killing all the enemy as fast as they came. I knew, even in my sleep, that couldn't be, because he ain't got no sand, so I woke up."

"Dreams don't mean anything," said the Head Barber. "The way I feel about it, if there has got to be war we have got to have it, and if it comes to a showdown and I have got to go, I suppose I will go as brave as I can, but I don't believe much in shooting men, and I don't think we are going to see any of it outside of Mexico."

"Goodness knows I don't want to ever see any of it," said the Manicure Lady. "War would certainly put this business on the hummer for fair. It ain't been any too flourishing as it is, but with war in our land there wouldn't be a gent for miles around that would think of having his nails did, and I guess you wouldn't see many men that wanted a shave, either.

"I was wondering what I would do if it came to war. I would have to give up this line, of course, and about the only thing I could do then would be nursing wounded soldiers, like Miss Florence Nightingale."

"I don't think she ever got paid for her work," said the Head Barber. "There wouldn't be much profit in that kind of nursing."

"I know," admitted the Manicure Lady, "but she got famous, and her name will live forever. I'm a good deal like brother Wilfred that way, George. I have always had a hunch that I would like to leave a name behind me after I have went. I would like to do something that would make me kind of immortal, like Marie Antoinette or Marie Corelli. Gee, how grand that would be."

"I wouldn't care none for that," said George.

"No," said the Manicure Lady. "I don't suppose many barbers want to be immortal."

Protect Yourself!

Get the Original and Genuine

HORLICK'S MALTED MILK

The Food-drink for All Ages.

For Infants, Invalids, and Growing children. Pure Nutrition, up building the whole body. Invigorates the nursing mother and the aged. Rich milk, malted grain, in powder form. A quick lunch prepared in a minute. Take no substitute. Ask for HORLICK'S. Not in Any Milk Trust

Drake's Sponge Cake

Drake-baked cake is always good

Drake's cake is mixed and baked by cake specialists. It is sure to be light and baked to a turn.

Telephone your grocer to send you a loaf of Drake's Famous Sponge Cake Today. Every member of your family will enjoy it.

Varieties of Pound Cake

Raisin, Plain, Citron, Marble, Lady, Nut, Oriental Fruit and Wedding Fruit

Visit Drake's Bakery 85 Savin Street Roxbury

DRAKE'S CAKE

LATEST STOCK MARKETS

By W. H. ROSS, Financial Editor

Stocks were sluggish and irregular this afternoon. Markets were in a rut and operators awaited something to happen which would give a turn to prices. In New York issues there were unchanged, including Chesapeake & Ohio, Canadian Pacific, Reading, Lehigh Valley, New Haven and Steel, a list which testified to market inactivity. Southern Pacific was up ¼ and Union Pacific ⅛, while losses included Missouri Pacific ⅝, American Telephone ⅜, American Can ½, Amalgamated ⅜ and Baltimore & Ohio ⅛.

In Boston the weakness of United Fruit was a feature today. It sold as low as 151. By afternoon at 152 it was off 2½. Among other declines were Greene-Cananea ⅛, U. S. Smelting ¾, New Haven ¼, Elevated ½, Butte & Superior ⅛, Calumet & Arizona ¼ and North Butte ⅛. Boston & Maine was up ¾, Granby ½ and Osceola 2.

Instead of selling Americans in New York foreigners sought today purchases on London account amounting to nearly 8,000 shares.

MARKET OPENED DULL.

The New York market had a quiet opening and was dull all the morning and later, first hour business being under a total of 47,000 shares. At the opening prices ranged higher, even Missouri Pacific showing a gain. The idea of its seeking an extension on notes due at the first of next month did not inspire confidence. Opening at 17¾, it soon sold down to 16⅛. It partly recovered within a few minutes, but was a weak spot in the list. There was talk of the road going into the hands of receivers, but it did not meet with much acquiescence as a probability. It seemed to be generally believed that when conflicting interests get through manoeuvering for an advantage a way out of difficulties will quickly be planned, if it has not been already. One statement by the News Bureau is considered apt, that publication remarking:

> "Some observers said selling of Missouri Pacific came principally from speculative interests which bought last week in expectation that Kuhn, Loeb & Co. would undertake the company's financial operations. It was inferred that stock was going into stronger hands."

The early tone of the market was hesitant. It became irregular and neither side seemed willing to support convictions as to its logical trend. Traders were bearish as a class, but they feared that some powerful interest took a different view.

IMPROVEMENT IN LONDON.

Previous to the opening of markets in this country Americans had better support in London, where sentiment rose with consols. Business was sluggish there. The list of internationals was irregular and fluctuations were small. The Continental demand for gold is believed to be the most important bear factor at the British capital. However, Londoners do not believe that this country will be able in the end to restore peace in Mexico without invading that country, but temporarily that view is having slightly less market influence upon the other side. It is reasoned that where there is delay there is hope.

The New York market became almost stagnant before the morning was over, and was weaker in the second hour. Among strong issues, however, was International Harvester. Some traders are of the opinion that the United States Circuit Court will decide in its favor in the anti-trust suit. This and possibility of an early decision created some demand.

NO CHANGE AT MIDDAY.

Irregularity prevailed at midday and by afternoon many leaders were unchanged. The weakness of Consolidated Gas was attributed to the company's convertible bond issue to the amount of $25,000,000.

Coppers were quiet and reflected inertia in the metal trade. What buying there may be of electrolytic is said to be almost wholly European. There is no domestic demand worthy of mention. The selling price is now 14¼ cents a pound, but small dealers are shading this. They are not carrying much metal.

If the exportation of gold had any influence it was bearish, it being believed that before the present movement is over from $10,000,000 to $20,000,000 will have been sent abroad. But this has less effect that would be likely if the supply or money in this country was not so abundant. The exchange rate on London was $4.885.

LATEST "MOP" MOVE.

Missouri Pacific directors have not prepared to meet the notes for nearly $25,000,000 which mature on June 1, so far as is known, but have resolved to ask the holders of the same to extend them for a year. The notes run for three years and pay 5 per cent. If extension is granted the holders will get 6 per cent. for the extra year.

Of the notes, George J. Gould owns $2,500,000, John D. Rockefeller $1,000,000, and various banking institutions from $250,000 to $500,000. Holland also is a large holder.

The plan has not been underwritten by bankers, and none of the non-assenting notes, it is stated, will be paid in cash, so that the securities will be in default unless all the note holders agree to the extension.

FINANCIAL NEWS IN BRIEF.

The price of Pennsylvania crude oil has been reduced from $2 to $1.90 a barrel.

In New York it is expected that Chairman A. Barton Hepburn will be offered the position of executive head of the regional bank to be established in that city under the new currency reserve system.

The London copper warrant market was firm this morning, and by noon spot was up 7s. 6d. and futures 8s. 9d.

BOSTON STOCKS.

Following is the range of prices for leading Boston stocks to 1:15:

RAILROADS.	High.	Low.	1:15.
Boston Elevated	79	79	79
Boston & Maine	44	43	44
N. Y., N. H. & H.	69	68¾	68¾
MINING STOCKS.			
Alaska Gold	27	26⅞	27
Amalgamated	72½	72½	72½
Arcadian	6¼	6	6
Ariz. Commercial	4½	4½	4½
Butte & Super.	37½	37¼	37¼
Calumet & Ariz.	64¾	64½	64½
Granby	81⅞	81½	81⅞
Greene-Cananea	32¾	32½	32½
Isle Royale	20	19½	20
Mohawk	44	44	44
North Butte	26	26	26
Old Colony	4⅛	4	4
Osceola	75	75	75
Pond Creek	17¾	17¾	17¾
Quincy	59	59	59
U. S. Smelt. pf.	44¼	44⅛	44¼
Utah Copper	55½	55½	55½
TELEPHONES.			
American	122⅞	122¾	122¾
New England	136	136	136
MISCELLANEOUS.			
American Sugar	105⅛	105	105
Am. Sugar pf.	113	112½	112½
United Fruit	154¾	151	152½
United Sh. Mach.	56½	56½	56½

NEW YORK STOCKS.

Following is the range of prices for leading New York stocks:

RAILROADS.	High.	Low.	1:15.
Balt. & Ohio	90¾	90⅜	90⅜
Canadian Pac.	192¾	192	192
Ches. & Ohio	50¾	50½	50½
Chic., M. & St. P.	98⅞	98⅝	98⅝
Erie	28⅜	28¼	28¼
Illinois Central	110⅜	110⅜	110⅜
Lehigh Valley	139⅝	139½	139½
Missouri Pac.	17¾	16⅛	17
N. Y. C. & Hud.	93	92⅝	92⅝
N. Y., N. H. & H.	69	69	69
Pennsylvania	110⅞	110¾	110⅞
Reading	166⅜	165½	165⅜
Southern Pac.	91⅝	91⅛	91½
Union Pacific	156⅛	155⅝	155⅞
INDUSTRIALS & MISCELLANEOUS			
Amal. Copper	72¾	72¼	72⅜
Am. Can	26⅞	26⅜	26⅜
Am. Sug. Ref.	105½	105	105½
Am. Tel.	122⅝	122⅝	122⅝
Anaconda Cop.	31⅞	31¾	31⅞
Chino Cop.	41⅝	41¼	41¼
U. S. Steel	59⅜	59	59⅛
Utah Copper	55⅝	55⅝	55⅝

Council Rejects Surrender Plans on Quarantine

The City Council rode rough shod over Corporation Counsel John A. Sullivan, rejecting the ordinance to surrender the city quarantine station to the Federal government, in conformance with the recommendation of the executive session, from which only Councillors Wood and Collins dissented.

Although the public hearings have been closed, the corporation counsel was allowed to appear before the executive committee and again place the government's case before the Council, and urge the passing of the ordinance. He was heard at length.

Francis Skinner Buried Tomorrow

The funeral of Francis Skinner, the millionaire clubman and yachtsman, who died aboard the Cunarder Caronia on May 5, while returning from abroad, will be held at noon tomorrow from his home on Federal Hill, Dedham.

The services will be public, but only intimate friends will attend the burial at Mount Auburn Cemetery. Mr. Skinner was ill when he boarded the liner at Liverpool and never left his cabin.

Hunger Strike Wins Militant Freedom

LEEDS, England, May 12.—After serving less than one week of her twelve months' sentence for arson, Lillian Lenton, one of the most militant of the suffragettes, was released today because of sickness induced by a hunger strike. After being put in prison last Thursday, Miss Lenton announced her determination not to eat food nor drink water, "even though she died for it."

Stock bought now in the **Glenwood Black & Silver Fox Ranching Co.** may double your money in three years. 40% dividend expected. For information as to allotment of shares to be marketed, apply to

C. P. SEKYER
18 VICTORIA STREET.
Montreal, Canada.

Summer Telephones

Orders for changes or new installations, to be listed in the next Boston Division Telephone Directory, should be given at once.

Let us know your prospective wants so that we may be able to do our part in providing telephone service as you want it and when you want it.

Come to the Contract offices at 165 Tremont Street, 119 Milk Street, or 50 Oliver Street, Boston, or telephone Fort Hill 7600 (free from any telephone in the Metropolitan district) and talk with a Contract Agent

May we urge immediate action, for your benefit as well as for our own?

NEW ENGLAND TELEPHONE AND TELEGRAPH COMPANY

A Book that is the result of a great student's life.

Buckle's History of Civilization in England

—Now Within the Reach of Everyone

If you want to read a book that will add to your mental vision—get this book and read it now.

Remember this book is not easy to read. You'll keep it by you for years—reading and re-reading it.

It is a marvelously complete work, representing the entire life's work of a great man.

After reading this book slowly, carefully and thoughtfully, a little at a time, you will know more about real history than many so-called writers of history have known.

Send All Mail Orders to American Promotion Dept., P. O. Box 3047, Boston, Mass.

Tours and Travel.

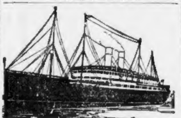

SAIL FROM BOSTON
—TO—
LONDON, PARIS, HAMBURG
Assuring Arrival in Paris by Day
Palatial Steamers of the
Hamburg-American Line
NEXT SAILING
"Cincinnati" June 2, 10 A.M.
Steamers leave Commonwealth Pier, South Boston.
For Information,
607 Boylston Street, Boston, Mass. Tel. B. B. 4406

CUNARD
BOSTON SERVICE
London-Paris-Liverpool
Calling at Queenstown-Fishguard

LACONIA	May 26
FRANCONIA	June 9
CARONIA	June 16
LACONIA	June 23
CARMANIA	June 30
FRANCONIA	July 7
CARONIA	July 14
LACONIA	July 21

126 STATE STREET Tel. F. H. 4000

TO NEW YORK $2.50
via Rail and Boat, Daily and Sunday. "THE ONLY INDEPENDENT LINE OPERATING BETWEEN NEW ENGLAND and NEW YORK."
COLONIAL LINE 232 Wash. St. Phone F. H. 2780

STEAMER TICKETS
Lowest Rates EUROPE
BERMUDA, PANAMA, JAMAICA, SOUTH AMERICA
All Lines—Everywhere
CHAS. V. DASEY & SON
8 Broad St. (1 Door from State) Main 3497

RUSSIAN AMERICAN LINE
[illegible]—London—Berlin
DWINSK.... May 23 KURSK..... June 23
RUSSIA..... June 2 CZAR..... June 23
1st Cabin ROTTERDAM, $60 and up; 2nd cabin, $40; 1st Cabin LIBAU, $60 and up; 2nd cabin, $40.
GEO. E. MASTERS, 248 Washington St.

BAY STATE LINE NEW YORK $2.40 VIA RAIL & BOAT
Outside 2-Berth Staterooms $1.00.
Steel Steamships Georgia and Tennessee.
Daily, including Sunday. Improved Service. Telephone Main 1741.
Ticket Office, 214 Washington St., Boston.

PORT OF BOSTON

ARRIVED MONDAY.

Cretic, Genoa, Naples, Palermo and Ponta del Gada.
Marquette, Antwerp.
Thora, Baracoa.
Kershaw, Baltimore, Newport News and Norfolk.
Hampden, Sewalls Point, Va.
Malden, Smith, Baltimore.

SAILED.

Governor Cobb, Portland, Eastport and St. John, N. B.
Ontario, Baltimore via Newport News.
Massasoit, Machiasport, Me.

DUE TODAY.

Currier, Matanzas, Cuba.
Harmonides, Montevideo, via New York.
Siegmund, Hamburg.
Erny, Palermo.

DUE WEDNESDAY

Sagamore, Liverpool.
Georgian, Manchester.
Kilsyth, Preston, Cuba.
Indradeo, Japan and China.
Herminius, Buenos Ayres.

DUE THURSDAY.

Arabic, Liverpool.
Manchioneal, Port Antonio.

DUE FRIDAY.

Dania, Copenhagen via Leith.
Kingstonian, London.
Banffshire, Wellington.

DUE SATURDAY.

Ardoyne, Buenos Ayres.
Oceano, Calcutta.
Kentucky, Copenhagen.

DUE SUNDAY.

Devonian, Liverpool.

DUE MONDAY.

Ambria, Japan and China.
Carrillo, Port Limon.

DUE TUESDAY.

Pennsylvania, Copenhagen.
Breslau, Bremen.

DUE WEDNESDAY.

Karonga, Manila, etc.
Buffalo, Hull.
Soestdyk, Rotterdam.

Real Estate—Miscellaneous.

Attleboro—35-Acre Farm

25 VERY good clear land, 10 pasture, about 100,000 ft. lumber, cordwood, 2 brooks run through [illegible] to large lake; can make a living [illegible]; 9-room house, barn 25x30; [illegible] 1½ miles to electrics; price $2,500 [illegible] farm tools included. Owner, BARNEY GREENFIELD, 98 Pratt st., Mansfield, Mass.; tel. 112-M; write or tel.

$1200, Bungalow, $1200

$100 DOWN and $12 a month, at the seashore, near Boston; good boating and fishing; open [illegible], [illegible] lights; one of the finest views of Boston Harbor; cheaper than paying rent. W. A. DUNHAM, 101 Tremont st., Rm. 1015.

NORTH SHORE

LOTS [illegible] $300 and $500; $10 down, $1 week; a special price [illegible] near Beach Bluff station, Swampscott, $1,000 to $1,500 less than others ask in this locality. BURDETT, 89 Market st., Lynn.

BUILDERS OR INVESTORS.

GOOD building land (118,010 feet), one of the best sections in the heart of Medford; no restrictions; might give construction loan to right party; great chance for development; price right. JAMES A. FRAZER, 307 Dudley st., Roxbury.

Paint $1 A GAL.—Standard goods, all colors; varnishes, stains; reduced prices. PAINT WAREHOUSE, 58 Pearl st.

CHAPIN'S Illustrated Farm Catalog, Illustrated Residence Catalog, Illustrated Hotel Catalog, postpaid, which? 420 Old South bldg., Boston.

BRIGHTON DISTRICT—Live in Boston if you work in Boston; Nonantum Hill, Oak sq., now cut into house lots for bungalows, cottages and 2-tenement houses; sold under reasonable restrictions; two transportation service from Park sq.; good lots [illegible] the foot. BRIGHTON REALTY TRUST, office Crescent av., Faller House.

WILL SELL house lot at Houghs Neck, good location, near schools, church and street cars; reasonable price. J. I. MULLEN, 121 West Concord.

FOR SALE or to let—A 10-room cottage at Oak Bluffs, Mass.; location pleasant, near water. For further particulars address MRS. OWNER, Cambridge P. O.

4,033 SQ. FEET, lake lot, $45; among the pines, near Boston; boating, fishing, etc.; $5 down, $3 monthly. Write E 300, Boston American.

6-ROOM HOUSE—8 miles north, 1½ acres land; handy to steam and electrics; fruit trees; $1,800. MAYNARD AGENCY, 43 Tremont st.; booklet free.

"MURPHY BUILT" means "WELL BUILT." FIND OUT why; telephone Bellevue 1200. N. J. MURPHY.

$1400—6-ROOM house, Egleston sq., $75 down, $8 a month. ALLEN, 18 Tremont st., room 308.

FOR SALE—Small poultry farm cheap; easy terms. Apply to S. L. ELLERBY, 7 Water st.

Real Estate—Allston.

$3,900 IF SOLD AT ONCE.

COZY home, Catholic neighborhood, nearly new, hardwood floors, electric lights, fireplace, lawn, shrubs, etc. E. C. CARR, 9 Arden st.; telephone 733-W Brighton.

Real Estate—Arlington.

REAL ESTATE—Arlington Heights, want to sell my 3 houses at once, on easy terms. Call on M. E. FINN, 27 Washington st., Boston.

Real Estate—Atlantic.

ATLANTIC AND WOLLASTON — Sacrifice sale, owner moving to California, will sell the bal. of estate, 10 lots of land, 5 nearly new 1-fam., two 2-fam. houses in Atlantic, near bathing beach, 10 minutes from Boston; also one high-class 2-fam. stucco house in Wollaston, near depot; great chance for homeseekers to buy a home; small amount down, bal. as rent. Tel. 158 Dor., or write C. F. BROWN, 12 Charles st., Dor., see owner on prem. Sat. and Sun., corner Atlantic and Squantum sts., Atlantic.

Real Estate—Brighton.

BRIGHTON.

$4,000—ATTRACTIVE 2-apartment house, on easy terms; nice, residential section, convenient to everything; substantial house of 11 rooms, with all modern improvements, heater, separate entrances, piazzas; a comfortable home, and an excellent investment for the small investor; write at once, to Box P 568, Boston American.

NONANTUM HILL—Home sites, Oak sq., Brighton; lots now ready for bungalows, cottages two tenement; plans at office. BRIGHTON REALTY TRUST, Crescent av., Faller House.

Real Estate—Cambridge.

NEAR INMAN SQ., Cambridge—2-family house, large lot land, [illegible]; $2,000; $500 down. W. T. PHELAN, 1226 Cambridge st., Cambridge.

Real Estate—Charlestown.

CROSS ST—One-fam. brick, 8 rooms, bath, gas, furnace, $3,000.

TRENTON ST.—Two family, 14 rooms, bath, hot water heat, $4,500. GARDNER BATES, 233 Main st.

Real Estate—Cliftondale.

COSY 6-r. cottage, bath, h. and c. water, elec. lights, polished floors, new curtains, furnace, nice piazza, everything in perfect condition; garden, henhouse; more land if desired; price $2,800; $300 cash; balance as rent. Tel. 219-2 Saugus, F. B. SLOAN.

Real Estate—Dorchester.

DORCHESTER—Bargain, 6-apt. wooden house, rents $88 month; price $7,900; only a few hundred down; call and investigate. BARKER, 38 Norfolk st., Dor.

SAVIN HILL—$2,800, house 7 rooms, all imps.; $200 down, balance as rent. K 500, Boston American.

NEW 2 apt. house, 11 rooms, latest imps., excellent location, $6,000, easy terms. G 160, Boston American.

Real Estate—Everett.

$350 DOWN, balance as rent; fine 2-fam. house, all impts., everything separate, 5,000 ft. land; rents $29 monthly; price $2,800. D. G. DANAHY, 29 School st., Everett; tel. 465-L.

Real Estate—Greenwood.

FINE 5-room house, open plumbing, bath, new furnace, some hardwood floors, 6,000 ft. of land, with henhouse, fine view to west, 2 minutes' walk to electrics and 4 minutes' to this station; genuine bargain $2,700; other houses from $2,000 to $8,000. E. H. MORTON, Station Agent, Greenwood; tel. 21076 Wakefield.

Real Estate—Mattapan.

FOR SALE—New, 6 rms., bath, all imp., hot water heat. 34 Regent rd., Mattapan.

MATTAPAN TER.—Equity in 14,700 ft. land; will sell for one-half. K 577, Boston American.

Real Estate—Quincy.

NORFOLK DOWNS—5-room cosy cottage, near depot, 8,595 feet, fine land for hens and garden; only $1,500; exceptional big bargain; tel. Quincy 1915-M.

Real Estate—Roxbury.

CONSULT S. W. KEENE & SON, 300 Warren st., Roxbury, before buying and selling Greater Boston property.

Too Late to Classify.

MAN AND WIFE wanted to do entire housework of a large family; references required. Call 6 Parley Vale, Jamaica Plain.

THE BOSTON AMERICAN
Published Daily and Sunday at 80 and 82 Summer Street, Boston, Mass.
BRANCH ADVERTISING OFFICES
DISPLAY AND CLASSIFIED ADVERTISING FOR THIS PAPER RECEIVED AT 20 WASHINGTON ST., BOSTON; 1789 BROADWAY, AT 59TH ST., NEW YORK CITY, OR 504 HEARST BLDG., CHICAGO.
NEW ENGLAND NEWSPAPER PUBLISHING CO.
Entered as second class matter, June 4, 1907, at the postoffice at Boston, Mass.
Entered as second class matter at the Postoffice Department, Canada
Prices: Daily, One Cent; Sunday, Five Cents
Terms: Postage included for the United States (outside of Boston), Canada and Mexico.
Daily only:
One year .... $3.[illegible]
Six months 1.50
One month .... .25
Sunday only:
One year .... $2.[illegible]
Six months 1.25
Daily and Sunday:
One year .... $[illegible]
Six months .... [illegible]
One month .... [illegible]
On foreign subscriptions add postage at rate of 1 cent per copy daily and 5 cents per copy Sunday.

Telephone Your Want Ads to the Boston American
And they will appear in the following editions and circulate everywhere within an hour
Call Main 5180

Real Estate—Medford.

BARGAIN.
WEST MEDFORD.

FOR SALE—Splendid house, 10 rooms and bath, furnace heat, all modern improvements, excellent condition; lot contains 7,000 ft. land; property centrally located, 2 mins. to electrics, 3 mins. to W. Medford Sta., convenient to stores and churches; worth $6,500; will be sold for $4,800; $1,000 cash required, balance easy terms. Apply to H 544, Boston American.

CORNER HOUSE—6 and 7 rooms; assessed $5,100; price $4,900; rent $48; terms. Tel. Medford 434-R.

Real Estate—Melrose.

MELROSE REAL ESTATE OFFICE, 21 W. Wyoming av., Wyoming, Mass.; houses bought, sold, rented and exchanged; bargains in good houses for sale; teams at the door. Tel. Melrose 376-R. CHARLES W. ELLISON.

Real Estate—Randolph.

LARGEST LIST of Randolph property of any agent; sole agents for house lots near Randolph Grove; bungalows built to order; see us first. YATES & ROBERTS, 230 Wash. st., room 7; Randolph office cor. Pond st.

Real Estate—Roslindale.

ROSLINDALE—West Roxbury real bargains found at this office. N. J. MURPHY, 1741 Centre st., West Roxbury.

ROSLINDALE EXCHANGE—Real estate, try us; phone, write or call. DANIEL J. AHERN, 4214 Washington st.

Real Estate—Saugus.

"BUNGALOW," ONLY $1,850.

JUST BUILT—5 rooms, fireplace, everything new; easy terms; East Saugus, 19 minutes from Boston; a fine chance. BURDETTE, 89 Market st., Lynn.

Real Estate—Somerville

$300

TWO-FAMILY, no improvements, corner house; price $1,700; $300 down. WAUGH & BASSO, 8 Main st., Winter Hill, Somerville.

SOMERVILLE HOME BLDG. ASSOCIATION, 83 Broadway; tel. Som. 1902-J; 266 houses, 11 min. from Milk st., Boston. C. W. HODGDON, sales manager; auto service; eve. office 55 Pennsylvania av.; tel. Som. 2730; send for booklet.

COLLEGE HILL—Brand new 2-family, electric lights, hot water heat, birch floors, combination ranges, high, sightly location; price $5,700, terms. BRAYLEY & KNOWLES, 660 Broadway, West Somerville.

WINTER HILL—Two-family, 11 rooms, all improvements, open plumbing, hardwood floors, furnace heat, one minute to electrics; price $4,200; small amount down. L. W. BLANCHARD, 219A Highland av., Somerville.

TO SETTLE ESTATE, 2-family house, 8 Calvin st., Somerville, rents $240 year, 4,000 ft., price $2,000. W. T. PHELAN, 1226 Cambridge st., Cambridge.

CLARENDON HILL—3-family house, each suite 5 rooms and bath, steam heat, open plumbing; rental $780; sell $6,500; small cash payment, balance easy. BRAYLEY & KNOWLES, 660 Broadway, West Somerville.

WINTER HILL SECTION—2-family, gravel roofed house, nice residential street, open plumbing, separate entrances; rental $704. Price, easy terms $4,500. BRAYLEY & KNOWLES, 660 Broadway, West Somerville.

NEW 2-family house, bungalow style, rents for $624 yearly; good location; gas and electricity; price $5,500; $500 down. W. C. STICKLE, Teele sq., West Somerville; tel. Som. 2336-2780.

3-FAMILY house, 15 rooms, all improvements, steam heat, good location, rents for $744 yearly; price $6,100. W. C. STICKLE, Teele sq., West Somerville; tel. 2336-2780.

CORNER 2-family house, 7 and 8 rooms; large lot of land; price $5,000; village places at a bargain. WAUGH & BASSO, 8 Main st., Winter Hill, Somerville.

6-FAMILY apartment house of 4 and 5 rooms; suites rent $60 month; price $4,500; easy terms. WAUGH & BASSO, 8 Main st., Winter Hill, Somerville.

Real Estate—South End.

SOUTH END INCOME PROPERTY WITH a future; store and tenements in good condition; rent $1,200 yearly; asking price $10,000; invest now and double your income in a few years. J. D. BRUCE, 223 Dudley st., Roxbury.

NOW is your chance to buy a city home worth $7,000 for $5,500; small amount down; rest as rent. S. L. ELLERBY, 7 Water st.

Real Estate—Watertown.

FOR SALE—4 house lots, 16,000 sq. ft., cheap for cash. M'DONALD, 321 Huntington Chambers.

Real Estate—West Roxbury.

ARE YOU thinking of coming to West Roxbury? See MURPHY first, 1741 Centre st.; tel. Bellevue 1200.

Real Estate—Winthrop.

FOR SALE or to let, at Winthrop Highlands, a 30-room hotel facing water; also 2 apt. houses of 12 apts., steam heat, continuous hot water; 5 rooms and reception hall in each apt.; in fine repair and always rented; houses for sale from $1,500 to $30,000. MOORE, 121 Locust st., off Shore Drive, near Bldgs.; tel. 437-M.

FOR SALE—One fine building lot with large stable in Winthrop, high and dry; no brokers. Address OWNER, J 43, Boston American.

Real Estate—Wollaston.

WOLLASTON — Five-room bungalow, nearly new, all imp., large lot for hens and garden, near beach; only $2,600; tel. Quincy 1915-M.

Real Estate—Wanted.

WANTED—Building lots, easy terms, no restrictions, give price, location. Address E 509, Boston American.

Farms for Sale.

FARMS NEAR BROCKTON.

CLEMONS & PETERSON have 200 farms to show by auto, send for catalogue. 231 Main st., Brockton.

WOULD THIS farm suit you? Secluded, about 1,000 ft. from State road, 9-room house, stable and outbuildings, 55 acres, well divided into tillage, woodland and meadow, plenty fruit and [illegible] trees, 10 minutes to village; one of the pleasantest spots in New England, gently sloping to and about ¼ mile frontage on historic North River, ideal place for chicken farm, two hall owners, must be sold, price only $3,500. F. W. BOWKER, Hanover, Mass.

40-ACRE FARM, Boston 17 miles; 12 room house, slate roof, barn and poultry houses; price $3,000, terms, $1,000 cash. C. S. BRUCE, opposite depot, Lexington, Mass., tel. 245-3.

LELAND FARM AGENCY.
CIRCULAR FREE. Room 462, 31 Milk st.

Real Estate Mortgages.

POSITIVELY NO COMMISSION CHARGES

HEIRS CAN BORROW

ON OR SELL their undivided estates, legacies, incomes or future inheritances, lowest rates; strictly confidential; also 2d mortgages. HEIRS LOAN CORPORATION, 27 State st., rm. 66; capital stock one hundred thousand dollars.

MONEY for good 1st and 2d mortgages; also for construction mortgages; city or suburban. ALBERT AMMANN, with HENDERSON & ROSS, 20 State st.; tel. Fort Hill 3718.

MONEY TO LOAN on good second mortgages and construction loans; send full particulars. P. O. Box 2, Grove Hall.

Real Estate Investments.

6 PER CENT. non-taxable Brighton Realty Trust Stock Certificates; interest payable Jan. 1, 1915, and every six months thereafter; 6 per cent. per annum; call and investigate. BRIGHTON REALTY TRUST, office Crescent av., off [illegible], Brighton.

Office and Household Furniture.

HOUSEHOLD FURNITURE BOUGHT.

SPOT CASH paid; call, write or phone 2733 Oxford. CLOUGH & CO., 42 and 44 Eliot st.

CASH PAID for paintings, bronzes, Oriental rugs, antiques and household furniture. T. K. DWYER, 48 Bromfield st., with Leonard & Co.

SURE CASH BUYERS for second-hand furniture, antiques, clothing, merchandise of every description. M. STEINERT, 1862 Washington st., Roxbury; tel. 2308-W.

OLD feather beds bought; highest prices paid. AMERICAN FEATHER CO., 235-237 Dover st., Boston.

Lawn and Garden.

25,000 CHOICE garden plants 5c, $4 per hundred; 10,000 geraniums, $1 doz., 15,000 china asters, 2c plant; shrubs, vines, hedges reasonable; free city delivery. I. QUINT, florist, 125 Walnut av., Roxbury. Tel. Rox. 1921.

Apartments—Cambridge.

APARTMENTS at the Prescott, 881 Mass. av., near entrance to Central sq. subway; heat and janitor service, fur., $32.50 to $37.50; special inducements to responsible parties taking a lease at this time of the year. See JANITOR or T. F. BURKE, 18 School st., Boston.

4-5-6 AND 7-room apartments, all the latest improvements; plenty of sun and air in every room, good location. S. W. FLAX, 679 Mass. av., Cambridge; tel. Camb. 3646-M or 3726-R.

Apartments—Back Bay.

Fur. or Unfur. Apts.

ONE TO SIX rooms, [illegible] kitchen and kitchenette, bath, con. hot water, gas and electric lights, elevator, refrigerator, steam heat and janitor service; prices $18 to $40 per month; special low rate for Summer. Apply on premises, 60 Batavia st., 59 Astor st., near Symphony Hall; also 118 Commonwealth av., and new 6 room suite, 887 Huntington av., and 38 Cutler st., Winthrop.

BACK BAY—Furn. front suite, 3 large, cool, light rooms, bath, kitchenette, steam heat, continuous hot water, janitor, tel., all outside windows, $8 weekly; 2 rooms, furnished, $6; all new goods. M. TALBOT LANE, 15 School st.; tel.

DESIRABLE 2 to 8 rooms, furnished, unfurnished, best location, all modern conveniences, including telephone and janitor service; special inducements; permanent tenants. M. S. KIRSTEN, 43 Tremont st.; telephone Haymarket 491.

APARTMENTS for rent, furnished or unfurnished, city or suburbs. LAFAYETTE REALTY, 240 Huntington av.; phone Back Bay 5052.

ST. GERMAIN ST., 60—3-room suite, bath, continuous hot water, furnished complete for housekeeping; tel.

SUITE of 3 rooms, bath and kitchenette, continuous hot water, rent $25, at No. 2 Ivy st. ARTHUR T. HILLS, 53 State st.

SUITE of 4 rooms and bath on Huntington av. $24; others $40 to $100, Back Bay. S. D. WHITTEMORE, 101 Tremont st.

18 NEWLAND ST.—Cozy suites, 3-4 rooms, range, gas range, private toilet; rent $13-$14 month; no children.

Apartments—Brighton.

BRIGHTON—To let, apartments of 2, 3 and 4 rooms and bath each; all modern conveniences; rents $18 to $22 per month. Apply to JANITOR on premises, 365 Washington st., Brighton.

Apartments—Brookline.

4, 5, 6, 7 AND 8-room suites, steam heat, continuous hot water and janitor service, at 840 Washington st., Brookline; also 27 Aberdeen st., Back Bay; rent reasonable. Apply on premises or MARK LEWIS, 60 State st., tel. Main 1029.

Apartments—Charlestown.

TO LET—7 Fremont pl., 3 rooms, gas, toilet, lowest rent in Boston, $2.25 wk. Apply 56 Russell st.

Apartments—Dorchester.

Castlegate Apartments

BLUE HILL AV. and Castlegate road, near Franklin Park; 24 more new apartments, 4, 5, 6 rooms, all light, sunny, steam heat, continuous hot water, rear piazzas; office open Sunday. 482 Blue Hill av.

FURNISHED housekeeping suites, 2, 3, 4 rms., $14 to $21 mo.; pretty st., near Upham's Corner electrics; 4 and 6 rooms, unfurnished, $22 to $28. L. J. FOSDICK, 11A Everett av.; tel. 1662 Dor.

150 ELMO st., 1st floor, 2-fam. house, 5 rooms, $17; 22 and 30 Bellflower st., 6 rooms, new houses, hot water heat, $23 and $24; 176 Sydney st., 3d floor, 6 rooms, top., bath and range, gas, $14; 296 Dudley st., 6 rooms, steam heat, $25. ROBERT L. DEVINE, 923 Dorchester av.

FINE APARTMENTS of 5, 6 and 7 rooms and bath, hot water heat, continuous hot water, janitor service, elec. lights; best location in Dorchester. J. G. CORSON, 820 Blue Hill av., opposite Franklin Park.

FOR RENT—Some especially fine suites, 5-6-7-8 rooms, in first-class neighborhood; all improvements. E. A. CLARK & CO., 744 Adams st.

6 ROOMS, bath and reception hall, front and back piazzas, every improvement; high elevation, best residential section; rent free to June 1. 430 Washington st.

DORCHESTER—21 Hubbard rd., off Savin Hill av.; new suites, 5 rooms, bath, furnace, $20 mo. Apply on premises; owner's tel. Rox. 2384-M.

2 SUITES of 5 rooms and bath, front and back piazzas, A1 location, near steam, overlooking Dorchester Bay; low rent. 319 Freeport st., or 38 Olney st.; Dor. 2300.

LARGEST LIST, best suites, 5 to 8 rooms; rents $15 to $50. HALL, 368 Wash. st., Dor.

Apartments—Everett.

FOR RENT—Everett, 6 rooms, new house, piano, every improvement, garden; adults; $22. T 376, Boston American.

Apartments—Greenwood.

APARTMENTS—House modern conveniences to rent; $18-$25; tel. 21076 Wakefield. E. H. MORTON, station agent, Greenwood.

Apartments—Mattapan.

7-ROOM apartment, all improvements. 45 Mattapan st., Mattapan.

7-ROOM apartment, all improvements. 45 Mattapan st., Mattapan.

Apartments—Roxbury.

KEENE'S WONDERFUL LISTS.

Heated suites, 4, 5, 6, 7 rooms—$25 to $50 mo.
Non-heated suites, 3, 4, 5, 6 rms.—$12 to $25 mo.

HOUSES OF EVERY DESCRIPTION.

Practically every vacancy in Roxbury and Dorchester listed at our office. S. W. KEENE & SON, 300 Warren st., Roxbury; phone 303.

ROXBURY—LOW RENTS

3-4-5-6 AND 7-ROOM suites, all modern improvements, rents from $7 to $16 a month; 1 minute from Dudley st. terminal. Apply on premises, 2453, 2457 and 2459 Washington st.

GOOD LOCATION—4 ROOMS, BATH, $13.

22-24 JULIAN ST.; desirable suite of 4 large light rooms and bath; all improvements; large yard; southerly exposure; rent $13 mo. to desirable people. Apply on premises or S. W. KEENE & SON, 300 Warren st.; tel. Rox. 303.

ROXBURY—Convenient to Dudley terminal, apartments to let, 4 rooms and bath, improvements, $16; 5 rooms and bath, $17. P 567, Boston American.

5 ROOMS and bath, gas and electric lights, polished floors, piazza, hot water heater, on healthful Parker Hill, $26. 198 Hillside st., Roxbury.

EVERYTHING in Roxbury and Dorchester apartments; good location; reasonable rent. JAS. A. FRAZER, 307 Dudley st.

HARRISON AV., 1119 and 1121—6 sunny rooms and bath, in good repair, $14. Apply MRS. PRICE, No. 1121.

3 ROOM suites, all conveniences, s. b. and h. w. 34 Hammond st.

QUINCY ST., 64—Rox.; fur. large room, telephone; low rent.

Apartments—Medford.

163 MAIN ST., upper tenement of 7 rooms, modern imp.; near steam and electrics, rent $19. J. R. LEWIS, 101 Tremont st.

APTS., 5-6-7 rooms, $18-$23, fine location, 18 Gale st., Malden; tel. 2384-M.

Apartments—South Boston.

3-ROOM SUITES, in good repair, rent $2 a week at 3 and 5 Vicksburg st., South Boston. Apply 7 Vicksburg st.

SO. BOSTON—34 B st., 4 rooms, 65 Middle st., 4 rooms, $9. RUSSELL, 1028 Old South bldg.

A SUITE, Hotel Parker, 524 Broadway, near G st., South Boston. Apply JANITOR.

Apartments—South End.

DESIRABLE SUITES—RENT REDUCED.

NEAR Massachusetts av., handy location; 3 rooms, open plumbing; steam heat, janitor; excellent repair; $18-$20-$22-$25. FRANK GODDARD, 139 Northampton st., near Washington.

4 and 6 rooms, all improvements...$22 to $30 mo.
3-5 rooms, toilet, gas..........$5 to $15 mo.
Colored tenants, 4 & 5 rms., bath $14 to $22 mo.
BAKER & KENNEDY, 709 Tremont st., Boston.

CASTLE ST., 6 rms.; Dudley st., 5 rms.; Berkeley st., 5 rms.; Village st., 4-5 rms.; Clarendon st., 5 rms., imps. GORDON, 473 Tremont st.

3 UPTON PK.—Suites 2 rooms, bath, kitchenette, steam heat, continuous hot water, janitor service. A. ISAACS, 18 Tremont st.

FRONT SUITE, 4 rooms and bath, steam heat, continuous hot water, janitor. 606 Columbus av.

VILLAGE ST., 82-84, off Dover, near Tremont; suites 2 and 3 rooms, gas, toilet. Apply 3 to 7 p. m.

UP-TO-DATE apartments, one block from Paine's, $30 to $40 per month. JANITOR, 251 Columbus av.

ARENA CHAMBERS—4-5 rooms, baths, heat, continuous hot water, rents low. JANITOR, 296 Northampton st.

4 AND 5 ROOMS, with baths, $16-$18 monthly. Apply AGENT, on premises, 22 Village st.

TO LET—Four-room flat, improvements, rent reasonable. Apply at drug store, 410 Tremont.

38 WORCESTER SQ. — 3 and 4 rooms, all imps., first class repair. Apply 2 to 7.

Apartments—Winthrop.

WINTHROP CENTRE—To let, handsome suite of 6 rooms, 3 minutes to station, everything complete, rent $33. Inquire on premises, 63 Waldemar av., tel. Winthrop 388-M.

APTS., cottages, on water front; rooms, fur., unfur.; room registry. MOORE, 121 Locust st., off Shore Drive, near Highlands, tel. 437-M.

CLEAN, nicely fur. 1-2-3-room apts. Tel. 1360 Win. 451 Shirley st., Winthrop Beach.

Apartments Wanted.

WANTED—In Roxbury or Dorchester: 4-5-6-room apartments; customers waiting; also some 9-10-room houses. STEEVES CHAFFEE, 262 Dudley st.

WANTED—4 or 5 neat rooms, improvements, Beachmont or Revere; $15-$17. Address P 565, Boston American.

Apartments—Somerville.

SOMERVILLE

THE HIGHLANDS, 5 rooms and bath, open plumbing, hard wood floors, continuous hot water. Apply JANITOR, 66 Highland av., Somerville.

TO LET—In West Somerville, modern suites in two-tenement houses; 5 rooms, $23; 6 rooms, $25; 7 rooms, $26; near steam and electrics; these are exceptionally fine suites. Phone FULLER, Main 975 or Somerville 3058-W.

2 TENEMENTS to let, 6 rooms and bath, some improvements, entrances separate, large yard with fruit trees, rent $18 and $19. J. L. CHASE, 369 Summer st., West Somerville.

FOUR LARGE, sunny rooms, all improvements, good location, couple preferred, rent $17. LOUIS MILLER, 65 Alpine st., Somerville; tel. Somerville 4579-W.

APARTMENT 7 rooms, modern imp., A1 location, near steam and electric cars, rent $28, 17 Willow av., W. Somerville; tel. Som. 4201-M.

FURNISHED COMPLETE, 4-room flat, all imp., $5.50 week. Tel. 1023 West Somerville.

Apartments—Miscellaneous.

Medford Hillside

ELEGANT 6-room and bath apartment, in 2½-story house, in sightly location, janitor, hot water heat, all improvements, rent reduced to $-8 per month. Apply at Suite 1, 254 Boston av., Medford Hillside.

APTS. to rent; 12 rooms, bath, 400 Main st., Charlestown; 5 rooms, bath, 48 Fuller rd., Mattapan; many others, $16 to $40; get our list. COWAN, 484 Geneva av., Dor.

ROSLINDALE—WEST ROXBURY SUITES. N. J. MURPHY'S large list contains everything desirable; 1741 Centre st., cor. Manthorne rd., West Roxbury; tel. Bellevue 1200.

FOR SALE—Nice suite, four rooms, bath, furnished; steam heat; janitor service; near car lines and Back Bay station. L 530, Boston American.

Furnished Apartments.

HUNTINGTON AV., good location, newly and completely furnished suites for housekeeping; 2, 3, 4, 5 rooms, $17, $20, $22 and $30 mo. Tel. Rox. 4584-W before 11 a. m. MRS. GATES.

DORCHESTER, near Franklin park and Mt. Bowdoin station; 2 and 3 rooms, will be newly furnished to suit tenant, $20, $22 mo. Tel. Rox. 4584-W before 11 a. m. MRS. GATES.

WILL SUB-LET for Summer months, furnished 5-room apartment on Commonwealth av., near Harvard av., 3 rooms front. Tel. Brighton 1259-W.

FURNISHED SUITES, 2, 3, 4 and 5 rooms, steam heat, janitor and elevator service, electric lights, Back Bay or South End; $6, $8, $9, $10 week. P. E. RICHARDSON, 53SD Tremont st.

SUITE of 2 rooms and bath, fireproof building, elevator, rent $6 a week. See JANITOR at No. 393 Massachusetts av.

BROOK AV., 47—4-room furnished flat, newly renovated, set range, running water, bath; $3.50 weekly.

Summer Cottages.

Kenberma, Hull, Mass.

COTTAGES to let and for sale; all modern improvements, good bathing and boating. Apply NANTASKET REALTY TRUST, 563 Hancock bldg., or tel. F. H. 4989.

FOR RENT, UNFURNISHED.

TEN-ROOM cottage and stable for 2 horses and carriages, with about an acre of ground, adjoining a pine grove, on Roslyn av., Warner, Merrimack county, N. H.; will rent for season or by year. Address H. L. JOHNSON, 114 Fifth st., N. E., Washington, D. C.

ALLERTON—10-room furnished cottage on shore lot overlooking Hull Bay; bath, elec. lgts., sun parlor, laundry, etc.; nothing better for the rent on the beach; $400 for the season. Address OWNER, 923 Dorchester av., or tel. Dorchester 192.

WINTHROP BEACH—10 r. h., modern, steam heat, electricity and gas, near water and station; ready May 1. Call 4842-W Back Bay.

OWLS HEAD—To let, 3 cottages, 6 rooms; fine bathing, boating and market; mineral water. W. F. NORCROSS, Rockland, Me.

SUMMER COTTAGES to let at Revere, near water front. Revere 378-W.

WILL PAY CASH for cottage, 5c fare; not over $1,800. Address U 507, Boston American.

Business Property to Let.

STORE PROPERTY

$2,000 CASH DOWN BUYS
FULLY LEASED FOR $1,600 YEARLY

SUBSTANTIAL brick building of stores, located in heart of business section and on main thoroughfare of large suburb; income from rents will net 25 per cent. yearly; will be sold cheap for immediate sale; a high grade investment; in section of increasing values. For further particulars write P 569, Boston American.

LARGE STORE TO LET
OPP. TRANSFER STATION.
1510 Dorchester av., Field's Cor.

A BRICK FACTORY

CONTAINING about 30,000 square feet, to be let with or without power; situated on Thorndike st., near First st., East Cambridge; location central to all railroads and best in vicinity of Boston. Inquire of IRVING & CASSON, cor. First and Otis sts., East Cambridge.

STORE, about 20x20, water, toilet, steam heat, best location in Somerville; suitable for barber shop or tailor. Apply E. C. P. COTTRILL, 66 Highland av., Somerville; ring janitor bell.

TO LET—Stores in Cambridge, good location for bakery shop. American laundry and barber shop. S. W. FLAX, 679 Mass. av., Cambridge, tel. Camb. 3646-M.

SMALL LOFT to let, suitable for mfg. or office space, pass., freight elevator, steam heat. MITCHELL, 125 Summer st., city.

Houses to Let and Wanted.

WEST ROXBURY

TO LET—8 rooms, e. lights, gas, h. w. heat, corner lot, large verandas, awnings, 2 minutes steam, electric; rent $28. Apply 520 LaGrange st.

TO LET—House at Wyoming, 7 rooms, all improvements, good repair, 6 minutes from station, on best avenue in city, rent $25 month. C. W. ELLISON, 21 W. Wyoming av., Wyoming, Mass.

CHANDLER ST.—10 rms.; Clarendon st., 9 rooms; Melrose st., 11 rms. W. H. GORDON, 473 Tremont st.

DOR.—7-room cottage, corner location, place for hens or garden, $25. BARKER, 38 Norfolk st., Dorchester.

NEW 7-ROOM cottage, near Wollaston school, $3,400, easy terms. F. T. WAGNER, 249 New Central st.; tel. 1783-M, Wollaston.

AN eighteen-room house to let, 623 Massachusetts av., first-class repair; open 2 to 4 daily.

Stores and Offices to Let.

GREAT OPPORTUNITY for any business, corner store to let, Commercial and Fleet sts.; will rent or lease. Inquire DR. BIANCO, tel. E. Boston 826-J, or inquire 25 North st.

MAIN ST.—Store in brick building, boots and shoes or dry goods, $35. GARDNER BATES, 233 Main st., Charlestown.

2 STORES; new, opposite Boston & Maine depot, Swampscott; rent reasonable; "LOMBARD," 113 Munroe st., Lynn.

Storage.

FREE STORAGE

FOR furniture, pianos, trunks, etc. Write or telephone for our free storage contract. MASS. STORAGE WAREHOUSE CO., 2026 Washington st.; tel. Rox. 31.

NEW ENGLAND STORAGE WAREHOUSE, 32 George st., Roxbury (15 minutes from Winter st.); 2,000 sanitary rooms; only warehouse in Boston where largest furniture vans are taken direct to rooms; only one handling; tel. Rox. 1160.

HUB STORAGE WAREHOUSE, TEL. OX. 5; 640 WASHINGTON ST., 640 rooms, $1 month up.

Painting and Paper Hanging.

BEFORE painting or papering, get my estimates; good work, low prices. ROBINSON, 758 Shawmut av.

M. RUDZINSKY, 157 Northampton st.—Paperhanging, $1.75; painting, $1.50; whitewash, 2 coats, 45c. Tel. Tremont 2058-W.

Female Situations Wanted.

COOK—Colored, first-class on soups, fish, meats, entrees, vegetables; excellent bread and pastry; economical with material; year round or summer house. 446 Tremont st., phone 2479-R Tremont.

COOK—Colored all-round cook would like position in institution or good private family. ALICE GREEN, 140 Harvard st., Cambridge.

DAY WORK—Capable woman wants day work; references; good laundress; will answer phone. N 566, Boston American.

DAY WORK—Woman wants work by day or hour, excellent laund. 92 Vernon st.; tel. 3178-R Rox.

DAY WORK—Woman wants day's work washing in private family. 17 [illegible] st., Rox.

DRESSMAKER—Engagements wanted, by first-class cutter, fitter and finisher to go out by the day, $2; all letters promptly answered. Address DRESSMAKER, Box 38, Station A, Boston.

DRESSMAKER—Wants sewing by the day, $1 and fares. MRS. A. CHARLEBOIS, 1 Conant pl., Roxbury.

GOVERNESS—A well-educated young lady desires situation as governess or ladies' companion, after June 19; best references. MISS RUTH COUTURIER, 301 Brown st., Westbrook, Me.

HOUSEKEEPER—Middle aged woman would like position as housekeeper in widower's family, adults. Address 138 Appleton st., city.

Female Situations Wanted.

HOUSEKEEPER—Wanted position as housekeeper in widower's or bachelor's home; no objection to one or two children. Address MRS. WARD, 112 Park st., Mansfield, Mass.

HOUSEWORK—Or cooking; a thoroughly reliable girl wishes either; excellent references. Tel. Camb. 2094-W.

HOUSEWORK—Or housekeeping, by neat, young New Hampshire woman; [illegible] answered. L 522, Boston American.

KITCHEN WORK—Or plain laundry work wanted by middle-aged woman. 58 East Canton st.

NURSE—Wishes to travel through Europe with semi-invalid, or have charge of child 5 years or older; salary no object; references. Address MISS C. D. WILSON, 761 Washington st., South Braintree, Mass.; tel. Braintree 289-R.

NURSE wishes engagement, assist with housework. MRS. FOX, 95 Main st., Everett, Mass.

Female Help Wanted.

DIE STAMPERS

TWO GIRLS to stamp monogram and address dies on stationery; must be experienced. Apply Mr. McLean, M. T. BIRD & CO., 5 West st., Boston.

GIRLS WANTED AT ONCE

TO learn dressmaking and millinery by the famous McDowell's method; best and easiest known; good positions now waiting. Call or write, McDOWELL'S SCHOOL, 59 Temple pl., Boston.

WAITRESSES.

FOR first-class summer hotels, meet headwaiters here daily. AYERS, 88 Boylston st., room 7.

20—GIRLS—20

TO TRAIN for nurses, $20 per month to start. HOSPITAL AGENCY, 88 Boylston st., rm. 7.

FINISHERS

ON ladies' dresses; factory experience necessary. Apply CHAUNCY MFG. CO., 167 Oliver st.

General Housework Girl

WANTED—Apply 92 Alban st., Dorchester; take Talbot av. car.

LAUNDRY HELP

EXPERIENCED flat department sorter. CHEVER'S LAUNDRY, Lynn.

CHAIR CANERS—Wanted. Tel. Oxford 1309-M.

GIRLS! BOYS!—Send for my puzzle card; easy money for your Summer vacation. J. SPENCER, Gloceville, R. I.

GIRL—Wanted in a bindery; no experience. Apply evenings from 7 to 9. STAR BOOKBINDERY, 161 Court st., Boston.

HAND SEWERS—Bookbindery, experienced, steady employment, highest wages. F. J. BARNARD & CO., 105 Federal st., Boston, Mass.

HOME SEWERS—20c an hour; plain machine sewing; reliable workers only; send 25c for sample work and full instructions. Dept. 361, COLONIAL WOOLEN MILLS, Lawrence, Mass.

HOTEL HELP ASSOCIATION—35 waitresses for Summer hotel at once. 61 Eliot st.

HOUSEWORK—Young girl for general housework, references required, $3; nice home to right party. MRS. ROSEN, 1089 Blue Hill av., Dorchester.

HOUSEKEEPER—(Married), in lieu of fire, light and room; no cooking or washing; husband can follow his occupation. 73 Charles st., city.

IRONER—Experienced body ironer wanted. CHARLES BONANNO STEAM LAUNDRY CO., 12 Fosters Wharf, next to Rowes Wharf.

LADIES—Wanted to represent us with our line of toilet preparations this Summer at the seashore and inland resorts. MALDEN CHEMICAL CO., 238 Pleasant st., Malden.

LADY wanted for light, artistic work which may be done at home; apply by letter only. KALOS MFG. CO., 8 Hamilton pl.

PAPER BOX MAKERS—Exp. wanted. Apply HERBERT COOK, 463 Commercial st., Boston.

WANTED—Waist operators and skirt operators on ladies' dresses; must be thoroughly experienced, otherwise need not apply. UNITED DRESS MFG. CO., 133 Summer st.

WOMEN—Get government jobs, $70 month; many appointments coming; list positions available free. FRANKLIN INSTITUTE, Dept. 635 M, Rochester, N. Y.

WOMEN—Get government jobs, $70 month; common education sufficient; bulletin of positions now available, free. FRANKLIN INSTITUTE, Dept. 631 M, Rochester, N. Y.

Male Situations Wanted.

UPHOLSTERING,

POLISHING, slip-covers, at residence or free delivery; positively 25 per cent. saved; best references. D. GOLDMAN, 1328 Cambridge st., Cambridge.

CHAUFFEUR-MECHANIC

DESIRES situation, has 12 years' experience and toured 7 countries; European and Mass. licenses; references on request. SHARPELS, 115 Main st., Fitchburg, Mass.

EDUCATED young man, age 29, would like position as porter, house servant or general man with well-to-do family; best of references. H. BES[illegible], 118 [illegible] st., Dorchester.

ENGINEER—2d class license, all-around mechanic, holds chauffeur and motor boat operator license; would take Summer hotel position. Address S 349, Boston American.

NAVIGATOR—Young man wants position on yacht or motor boat; strictly temperate; ref. V 449, Boston American.

PHOTOGRAPHER'S assistant, 26 years old, enlarging, developing and printing; also some experience operating and other branches of the business; will work for moderate salary to start. P 572, Boston American.

PRACTITIONER of the Drugless Science of Healing in all its branches, massage, Hydropathy, diet, etc.; also able to do repairing and constructing of apparatus, wishes position; travel with private family, institute or gentleman's place; able to management; strictly gentle and temperate. FRIEDRICH, 270 Shawmut av., suite 1, Boston, Mass.

SHOES—Young man, thoroughly understands retail, wholesale, open for position. ANGELMEN, 493 Beach st., Revere.

UPHOLSTERER wants work; repairing and polishing furniture and pianos. A. H., 29 Warren av., city.

WANTED—Position by man with 10 years' experience in wholesale hardware, mill and plumbing supplies; temperate habits; can furnish references. Address P. O. Box 253, New Bedford, Mass.

Male Help Wanted.

BOY—Between 15 and 18 for general work, with good references or need not apply. COPLEY PLAZA HABERDASHER, 10 Huntington av.; apply between 11 and 12 a. m.

CUTTER—Wanted an experienced head cutter on dresses, one who understands own markers. UNITED DRESS MFG. CO., 133 Summer st.

DETECTIVES—Be a detective; earn $150 to $300 month; travel all over the world. Write SUPT. LUDWIG, 617 Westover bldg., Kansas City, Mo.

DETECTIVE—To learn; I teach you. BARRETT'S DETECTIVE SCHOOL, 74 Boylston st., rm. 6.

DRESSER TENDER — On worsteds, pay $15.50. CHARLES P. RAYMOND, 294 Washington st., Boston.

ENGINEERS AND FIREMEN instructed for licenses according to the State law, the recognized school; James Coyne, M. E., instructor. STATE STEAM ENGINEERING SCHOOL, 97 Haverhill st., Boston; free catalog; always open.

ENGINEERS, FIREMEN—A higher license means more pay, get one now; individual instruction, low cost, installments; satisfaction guaranteed, prospectus free. HAWLEY ENGINEERING SCHOOL, 113 Huntington av.

FIREMEN, brakemen, electric motormen, conductors, colored sleeping car porters wanted; first class Boston roads; experience unnecessary; no strike; enclose stamp, name position wanted; passes, uniforms furnished. RAILWAY INST., Dept. 32, Indianapolis, Ind.

GENTLEMAN wanted for light, artistic work which may be done at home; apply by letter only. KALOS MFG. CO., 9 Hamilton pl.

HALL'S BARBER and automobile schools, 818 Washington st., Boston; wages, room, board, tools furnished by some courses; call or write.

MEN AND WOMEN—Wanted, to fill hundreds government life jobs, $65 to $150 month; sample examination questions and list of positions available free; write immediately. FRANKLIN INSTITUTE, Dept. 161M, Rochester, N. Y.

MOVING PICTURE operating taught; satisfaction guaranteed. EASTERN M. P. AGENCY, 18 Boylston st., room 6.

PAINTERS—Wanted; all members of Locals No. 11, 402, 709, 258 and 391, District Council No. 41, are requested to attend special meeting to vote on amendments, May 12, between 5 and 7 p. m., in Dexter Hall, 987 Washington st.; bring due books. Per order MELVIN McINNIS, President.

PAINTER—Wanted, none but experienced workmen need apply; must have 3 years' experience; pay $21 week. Call 41 Stanhope st., Boston. MR. F. C. BRALEY.

PAPER BOX MAKER—Exp. on Hopps' ender. HERBERT COOK, 463 Commercial st., Boston.

PRINTER—All around. Apply to J. A. KELLY, 4 Faneuil Hall sq.

RAILWAY POSTAL CLERKS—Wanted, $75 month; life job; write immediately for full particulars. FRANKLIN INSTITUTE, Dept. 153M, Rochester, N. Y.

RAILROAD firemen, brakemen, $120; experience unnecessary; send age, postage. Address T 374, Boston American.

SALESMEN—Three to sell Dayton moneyweight scales; exclusive territory; splendid opportunity. 163 Franklin st., Boston.

SALESMEN—And collectors wanted; good positions to right men; inquire 8 to 9 a. m., 2 to 6 p. m. 2129 Washington st., Roxbury.

SOLICITOR—Wanted, experienced solicitor on gas and electric fixtures; must be acquainted with builders. B. HOFFMAN & CO., 103 Portland st.

TEAMSTER—Wanted, a good teamster to drive lumber in Vermont. Apply to BUSHWAY ICE CREAM CO., Boynton Yards, Somerville, Mass.

THOUSANDS government jobs open to men and women; big pay; write immediately for free list. FRANKLIN INSTITUTE, dept. 154 M, Rochester, N. Y.

Male Help Wanted.

YOUNG MAN BETWEEN THE AGE OF SEVENTEEN AND NINETEEN WANTED TO SOLICIT ADVERTISING. SMALL SALARY TO START WITH BUT EXCELLENT CHANCE FOR ADVANCEMENT. INQUIRE BETWEEN HOURS OF TWO AND THREE TUESDAY, MAY 12th, AT THE BUSINESS OFFICE OF THE BOSTON AMERICAN, 80-82 SUMMER STREET.

SIX FIRST-CLASS SHIP JOINERS; NONE OTHERS NEED APPLY. FORE RIVER SHIPBUILDING CORPORATION, QUINCY, MASS.

WANTED—EXPERT TOOL MAKERS ON GAUGE WORK AND JIG AND FIXTURE WORK; STATE AGE, EXPERIENCE AND WAGES EXPECTED. P. O. BOX NO. 473, SPRINGFIELD, MASS.

Chauffeur's License Guaranteed, $25

BEST PACKARD CARS USED.

FREE use of cars for highway road test and 2½ lessons; single road lesson $1, or 6 lessons $5; shop course $15. M. B. HALL, 175 Pleasant st., Boston.

Columbia Auto School,

83 CHURCH ST.

SAVE YOU MONEY BY SEEING US FIRST.

SPECIAL RATES

SINGLE ROAD LESSONS, 75c; SEVEN ROAD LESSONS FOR $5; UNLIMITED REPAIR COURSE.

MEN WANTED

To learn automobile driving and repairing. GUARANTEED LICENSE COURSE. UNLIMITED SHOP COURSE. BEST EQUIPPED SCHOOL IN NEW ENGLAND.

Williams, 85 Chestnut st.

WANTED

For small country cotton mill, three good-sized families for spinning and weave room help; state nationality, number and kind of workers. Address T 601, Boston American.

Auto Driving Lessons.

MEN WANTED—Full course (including car for highway test) for $20; single lesson $1. MR. REID, 37 Winchester st., near Church st., Park sq.

BOSTON AUTO SCHOOL.

LATEST cars, actual repair work, license sure; honest and reliable; send stamp for catalogue. BONNEY & GREIG, Props., 222 Columbus av.

TEN BRIDGE CARPENTERS

WANTED at once. Apply CABLE EXCAVATOR CO., Greenbush, Mass.

TURN LASTERS—Wanted. Apply CHELSEA SPECIALTY CO., 63 Sixth st., Chelsea, Mass.

U. S. GOVERNMENT JOBS open to men and women; over 15,000 appointments coming; $75 to $150 month; life jobs; pleasant work; short hours; vacations; common sense education sufficient; full directions telling how to get position, free. FRANKLIN INSTITUTE, Dept. 160M, Rochester, N. Y.

WANTED—A HIGH-CLASS, RELIABLE STATE SALESMANAGER [illegible] without competition; commissions $300 to $500 per month. Address THE BUCKLEY SPECIALTY CO., Lima, Ohio.

WANTED—Names of men—18 to 35—wishing to be railway postal clerks, $75 month. Address H 465, Boston American.

WANTED—2 coat makers at FRANK J. BURESH, 139 Dorchester st., South Boston.

Agents and Canvassers.

Insurance Men and Others

WANTED—Small as well as larger towns, New England States, energetic men, all or spare time, by company long established, writing most attractive low-cost accident and health policy of the day; liberal commissions with renewal interest to personal producers; this affords a splendid opportunity to make good money; those meaning business address with full particulars, Managing Director, P. O. Box 194, Boston.

AGENTS—Everywhere; exclusive agency for Miracle Cooker; fastest selling, most useful kitchen utensil ever invented; absolutely new; retails $7.50; first class canvasser can make $2,500 yearly; drop trash, handle a big thing; inexperienced agents taught. I. PUTNAM, route 13, Elmira, N. Y.

AGENTS—You can earn $1,500 to $3,000 a year selling guaranteed aluminum cooking utensils and specialties; largest line in the world; sales course free; no other opportunity equals it; your territory open; answer quick. AMERICAN ALUMINUM MFG. CO., Div. T 15, Lemont, Ill.

WANTED—Agents for quick selling proposition. Apply 9-11, PHELPS & ROSSELLE, 1170 Mass. av., Cambridge, Mass.

$20 WEEKLY easily made, sells like wildfire; no experience necessary; particulars free. "INGLENOOK" SUPPLY HOUSE, Broadway, Newport, R. I.

Furnished Rooms To Let—Misc.

VISITORS TO BOSTON

TAKE rooms at Hotel Waterston, just over hill from State House, corner of Bowdoin st. and Bulfinch pl., in heart of city; weekly rates, $3 to $6; by day, single rooms, 75c; double rooms, $1 and $1.50 for two persons.

2 AND 3-ROOM FURNISHED SUITES.

NEW, private bath, kitchenette, steam heat, continuous hot water, brass beds, ice boxes, gas range, complete for housekeeping; $7 up. 571 Columbus av., cor Mass. av.; tel Tremont 738-W.

BETTER ROOMS, less money; why not live in Newton and enjoy outdoor life? Fine tennis courts, athletic field, swimming pool, showers. Telephone Newton North 592, or write to Y. M. C. A., Newton, Mass.

HOUSEKEEPING suites, Back Bay and Dorchester; exclusive locations; 2-3-5 rooms, newly furnished, $17, $20, $22, $30 mo.; tel. Rox. 4584-W before 11 a. m.; MRS. GATES.

Furnished Rooms—Back Bay.

NURSES AND ATTENDANTS

COME to 902 Huntington av. for a good home; $4 a week including kitchen and laundry privileges; all front rooms. JOHN E. LEAFE.

BATAVIA ST., 6—Very pleasant front room; suitable 1 or 2 people. Back Bay 48[illegible]-M.

BOYLSTON ST.—Large room, one flight, ideal location; near Marston's new restaurant; tel. B. B. 1338 R.

COMMONWEALTH AV., 1022 — Furnished suites, 1 and 3 rooms each, with kitchenette private baths.

COMMONWEALTH AV., 714—Low rent for front or entire floor; suitable dressmaker, tailor or doctor.

COMMONWEALTH AV., 714—Beautiful large rooms overlooking river, new bath and kitchenette, $3 to $6.

EXCLUSIVE room registry, all kinds of rooms to let. 12 Westland av., Back Bay.

HUNTINGTON AV., 112—Suite 2; newly furnished, front and back; sunny rooms, continuous hot, cold water in rooms; telephone, $3 to $6.

HUNTINGTON AV., 208—Suite 1; nicely furnished square room, all conveniences; in private family; reasonable; phone.

HUNTINGTON AV., 116—Hotel Belmont, opp. Mechanic's Bldg.; daily $1, $1.50, $2; weekly, $3.50 to $10.

HUNTINGTON AV., 110—Furnished kitchenette apartment, dishes, linen, cooking utensils; 1 flight up; tel.; ring suite 4.

HUNTINGTON AV., 212—Suite 1; two connecting rooms and kitchen, steam heat, con. hot water, excellent location for office or family.

MASS. AV., 434—Suite 3; pleasant, large, square rooms, single, connecting; kitchen privileges; elevator service; reasonable.

NEWBURY ST., 544—Newly furnished front parlor, large sq. room, bath floor, $4; Back Bay 5233-M.

NEWBURY ST., 520—West of Fenway; attractive rooms, $3 and $5; use of kitchenette.

NORWAY ST., 11—Near Huntington av., large, square room, handsomely furnished; Summer rates; excellent location. Suite 5.

SOUTH HUNTINGTON AV., 214—Suite 2, one or two furnished rooms, kitchen privileges, in home of refined woman.

ST. BOTOLPH ST., 41—Suite 1; square and side rooms with hot, cold water, conveniences; reasonable.

Furnished Rooms—Beacon Hill.

NEAR PUBLIC GARDEN.

CHARLES ST., 79—Square rooms, housekeeping allowed, dishes, gas, shower baths, tel.; tourists accommodated; reasonable.

CHARLES ST., 89 — Near Public Garden; large light housekeeping room, bathroom floor; separate laundry.

MYRTLE ST., [illegible]—[illegible] pleasant front parlor, suitable for 2; business people preferred.

MYRTLE ST., 4—Opposite State House; side rooms, $2 up; by day 50c.

PINCKNEY ST., 20½—Shaded by trees, facing yard, pleasant, square room, complete for housekeeping; reasonable.

WALNUT ST., 9—Side and square, cool Summer rooms, walking distance; constant hot water; tourists accommodated; telephone.

WEST CEDAR ST., 68—Pleasant corner square room; suitable for 1 or 2; cold housekeeping allowed.

Furnished Rooms—Brookline.

LONGWOOD AV., 316—Fenway; furnished alcove room, conveniences, private family, near Children's Hospital; telephone.

Furnished Rooms—Cambridge.

COLUMBIA ST., 167—Three housekeeping rooms, completely furnished; excellent location; also front parlor; veranda, improvements.

INMAN ST., 65½—To let, a front room and bath for light housekeeping.

MASS. AV., 1600—Large and small newly fur. rooms, 7 minutes to Park st.; terms reasonable. Tel. Cambridge 4478-W.

Furnished Rooms—Dorchester.

ABBOTT ST., 28—Furn rooms for lodg. and h. k.; water, gas range; tel. 489-4 Dor.

ALEXANDER ST., 28—Alcove room $3; furnished room, kitchenette $2.50, running water; $1.25 room; telephone.

BURGESS ST., 28—Bright sunny finely furnished room, private family; near steam, electrics; all improvements.

FLORIDA ST., 119—Ashmont; two large front rooms with the use of kitchen and dining room; middle floor.

CENTRE ST., 282—Large room, four windows, detached house, very convenient location, gentlemen preferred; telephone.

COLUMBIA RD., 294—Suite 1, rooms for business men or women; telephone, continuous hot water, light housekeeping privileges; convenient Franklin Park; Summer rates.

MAGNOLIA ST., 32—Suite 3; fine room, business gentleman only; convenient steam, electrics; private family; $2.

MAGNOLIA ST., 197—Well furnished, sunny rooms; private house; convenient location, $2 up; Protestants; evenings.

UPHAMS CORNER—Columbia rd., 587—Furnished, unfurnished, single connecting rooms, kitchenette, up 1 flight, modern improvements, near steam, electrics. Apply suite 5, Hotel Northwood.

VIRGINIA ST., 5—Large, pleasant, single, connecting rooms, well furnished, $2 up; board if desired.

Furnished Rooms—Forest Hills.

WALK HILL ST., 8—Cozy furnished front parlor, open view, piazza, telephone; housekeeping allowed; will be reasonable.

Furnished Rooms—Medford.

SALEM ST., 253—Three nicely furnished rooms, with or without board; tel. Med. 143-J.

Furnished Rooms—Roxbury.

3 ROOMS to let; 4th floor. 85 Burrell st.; $5 a month.

BARTLETT ST., 69—Eliot sq. near Dudley L; Furnished rooms, $1.25 up; light housekeeping allowed; running water.

CEDAR ST., 145—2 large rooms, furnished for light housekeeping; newly repaired; telephone.

COPELAND PL., 11—Off 69 Copeland st.; room with kitchenette, furnished, light housekeeping, bath floor, telephone.

DALE ST., 55—Sunny square room, four windows, well furnished, private family; breakfast; telephone. F. E. H.

DUDLEY ST., 38—Large, sunny rooms, for two, well furnished, good table board, reasonable terms.

DUDLEY ST., 569—Parlor for living, professional purposes, all conveniences, telephone; other rooms with board.

FOUNTAIN ST., 9—Off Regent st.; two furnished housekeeping rooms, all improvements, $3 weekly; other suites.

GLENWOOD ST., 27—Near Dudley L; fine corner room, furnished, private house; home comforts right party.

COBDEN ST., 29—Egleston sq.; 2-room housekeeping suite, bath connecting, gas range, sink; also lodging rooms.

HAROLD PARK, 10—Off Harold st.; furnished room, with kitchenette; large rooms, two windows, $1.50; telephone.

LINDEN PARK ST., 7—2 complete furnished light housekeeping rooms; improvements; finely located.

MORELAND ST., 67—Very pleasant room, finely furnished, for one or two; reasonable; board near.

MORELAND ST., 40—Large, well furnished rooms, running water, detached house, private family; telephone.

MT. PLEASANT AV., 59—Suite 1; Widow, would share finely appointed suite, with respectable couple, all privileges.

QUINCY ST., 49—Side, square rooms; also alcove room, unfurnished, 2 closets, detached house, fine surroundings, telephone.

ROXBURY ST., 83A—Nice side room, bath, phone, near Dudley terminal; cheap.

ROXBURY—55 Dale st.; front room and dining-room; also front parlor with alcove for l. h. k.

ST. JAMES ST., 30—2 furnished rooms for housekeeping; first floor, imp.

TOLMAN PL., 8—Off Warren st., two minutes Dudley Terminal; furnished rooms, $1.50 up; housekeeping.

WALNUT AV., 567—To let, two furnished rooms, piazza, shade trees, near Franklin Park, Elevated and electrics, very desirable, adults.

WARREN ST., 415—Two front furnished rooms, singly, connecting; light housekeeping privileges; private family. E. FOOTE.

WARREN ST., 237—Sq. room, kitchenette, light housekeeping; side room, rent reasonable.

WARREN ST., 304A—Two large square rooms, fully equipped for light housekeeping, running water, conveniences.

WARREN ST., 204—Small housekeeping suite, completely furnished; fine front room, business purposes; other rooms; tel. con.

WASHINGTON ST., 2578—Extra large room, furnished, all improvements, light housekeeping, $2.50; lodging rooms, $1.25.

WASHINGTON ST., 2475—Near Dudley station, Roxbury; newly furnished rooms; everything o. k.

WAVERLY ST., 6—Off Warren st.; fine sunny rooms, well appointed, all improvements, $2, $4 [illegible].

WINTHROP ST., 100—Suite 3; furnished rooms, steam heat, light housekeeping if desired, reasonable.

WELD AV., 18—Large front room, furnished, suitable for two, bath floor, very convenient location.

WEST COTTAGE ST., 78—Large front room, with kitchenette, furnished, running water; other 2-room suites, reasonable.

WEST COTTAGE ST., 26; off Dudley st.—Extra large front parlor, well furnished, light housekeeping allowed; $3.

WEST COTTAGE ST., 4—Furnished room, with board; private family.

WEST COTTAGE ST., 36—Large parlor, 4 windows, newly furnished, all conveniences, suitable two gentlemen, private family.

Furnished Rooms—South End.

LIGHT HOUSEKEEPING rms., $1.25, $1.50, $2, $3, $4 weekly. 306 Shawmut av.; tel. 1314-J Tremont.

2 ROOMS, well furnished, connecting, separately, continuous hot water, respectable people. [illegible] st., suite 3.

APPLETON ST., 32—Large front square room, steam heat, hot and cold water, $3.50 to $4.50.

BERWICK PK., 22—New management; pleasant square rooms, running water, kitchen, laundry privileges; 2448-R Tremont.

BERWICK PK., 24—New management, sunny square room, continuous hot water, side room, Tremont 1284-J.

CAZENOVE ST., 8—Rooms on bathroom floor, near Back Bay station; transients accommodated. Tel. Tre. 2136-M.

CLAREMONT PK., 10—Newly furnished square room, continuous hot water, all conveniences; tel. 2199-W Tremont.

CLAREMONT PK., 1—Front alcove, with kitchenette; also large sunny square and side room; tel.

CLAREMONT PK., 3—Well furnished front alcove room with kitchenette; also square, side rooms; tel.

COLUMBUS AV., 573A—Corner Mass. av.; newly furnished, large, sunny rooms, private bath; all conveniences; telephone Tremont 2521-W; tourists accommodated.

COLUMBUS AV., 502—Pleasant square rooms with kitchenette; traveling people accommodated. Tel. Tre. 2420-M.

COLUMBUS AV., 302—Nice fur. square room, con. hot water; for light housekeeping; phone.

COLUMBUS AV., 428—Back parlor and kitchenette, l. h. keeping; also side and square rooms; tel.

COLUMBUS AV., 553—Pleasant front housekeeping room with piano, nicely fur., $5; side front, $1.75; refined family.

COLUMBUS AV., 409—Nicely furnished rooms, quiet house for tourist, $1.50 up; telephone 2292-R Tremont.

COLUMBUS AV., 501 — Very desirable front room; housekeeping privileges; home comforts. Tel. Tre. 2322-J.

COLUMBUS AV., 535A—Pleasant square rooms; continuous hot water; use of piano; $2 to $3.50.

Furnished Rooms—South End.

COLUMBUS AV., 274—Square room, on bath room floor, in clean, quiet house.

CONCORD SQ., 1A—Furnished square room, light housekeeping, water, gas, coal stoves; $1.50 to $2.50.

CONCORD SQ., 5—Nicely furnished side rooms, $1.50 to $2; hot and cold water; tel.

DARTMOUTH ST., 36—Nicely furnished front and back square rooms, running water, $2.50 to $4.

DEDHAM ST., 40—Suite 2; furnished room, with use of kitchen, $1.50 week; apply between 7 and 8 p. m. MRS. GOTTLICH.

E. BROOKLINE ST., 67—Furnished rooms for light housekeeping; side rooms. Telephone.

EAST BROOKLINE ST., 76—Neatly furnished side rooms, $1.25; gentlemen preferred.

HUNTINGTON AV., 72—Suite 1; 2 rooms, well furnished, together, separately, with kitchenette, continuous hot water, tel.

JEFFERSON ST., 11—Corner Fayette st.; quiet furnished light housekeeping rooms, reasonable prices.

MASS. AV., 572—Two front rooms, all conveniences; call and see before locating elsewhere. Tel. 2255-R Tremont.

MASS. AV., 673—Near Northampton L; well furnished front square side rooms; light housekeeping; tel.

MASS. AV., 662, 626—Two min. walk from L station; square and side rooms; telephone.

MASS. AV., 524—Parlors connected or single, $2.50 to $4; also side rooms, $1.50 up.

MASS. AV., 675—Well furnished, neat front room, street floor; back parlor, with kitchenette.

PEMBROKE ST., 86—Large square rooms for light housekeeping, basement floor, hot and cold water.

ROLLINS ST., 9 — Clean, airy, furnished rooms; square and side, $1 and up per week.

RUTLAND ST., 43—Housekeeping rooms, hot and cold water, laundry privileges, clean, quiet house; telephone.

RUTLAND ST., 62—Large sunny [illegible] rooms h. and [illegible] water [illegible] side [illegible]; tel.

SHAWMUT AV., 468—2 rooms for light housekeeping, running water, gas range, laundry, every convenience.

SHAWMUT AV., 345—Square and side rooms, with running water, 1 flight, $1.50 up; telephone.

SHAWMUT AV., 451—Square room, bathroom floor, hot and cold water, 2 closets, telephone.

SHAWMUT AV., 245—Light housekeeping rooms, hot water; quiet people only.

SHAWMUT AV., 452—2 connecting rooms, furnished, housekeeping, $2.50.

TAYLOR ST., 9—Nicely furnished front room and side room to let, respectable people only.

TREMONT ST., 356—Square rooms, clean as wax; also front parlor, light housekeeping allowed, $1.50 up.

TREMONT ST., 702—Furnished square rooms, bath floor, light housekeeping, gas, water, laundry, side room.

TREMONT ST., 678—Near Newton; back parlor and kitchenette; other housekeeping rooms; laundry privileges.

TREMONT ST., 619—Sunny square rooms, light housekeeping, summer prices, $1.50 up, conveniences; tel.

TREMONT ST., 600—Light housekeeping room with kitchenette, gas, dishes, laundry, complete. $3; telephone.

TREMONT ST., 592—Furnished square rooms, light housekeeping, dishes, etc., use laundry, conveniences; telephone.

TREMONT ST., 605—Square, side rooms; also light housekeeping, well furnished, $1.50 up; conveniences; tel.

TREMONT ST., 636—Square, side, connect., housekeeping; gas range, clean, newly furnished, fine square, 1 flight.

TREMONT ST., 530-532—Furnished rooms, tourists and transients accommodated.

TREMONT ST., 689—Front parlor, with piano, l. h. k., side, h. water, steam heat, gas.

UPTON ST., 20—Front, back parlor, heated, piano, running water; side; respectable people; tel.; reasonable.

WARREN AV., 123—Clean, light housekeeping rooms, square, side, complete, gas, laundry, dishes, $1 up.

WARREN AV., 121—Rooms to let with or without light housekeeping, connecting rooms, running water.

WASH. ST., 795, Suite 24; well furnished suite 2 rooms, cheap to respectable people; see them.

WEST BROOKLINE ST., 168—Dining room, light housekeeping; kitchenette, stove; all conveniences; telephone.

WEST BROOKLINE ST., 204—Newly furnished front parlor, large closet, running water; side room; telephone.

WEST CONCORD ST., 100—Newly papered square rooms; light housekeeping; laundry privileges; telephone.

WEST CONCORD ST., 78—Newly furnished square rooms, light housekeeping, $2 up; other rooms; running water.

WEST CONCORD ST., 119—Side room, one flight, $1.25; also square room; reasonable.

WEST NEWTON ST., 215—Front parlor, with piano, nicely furnished; also square and side rooms, kitchen and laundry privileges, Summer prices; tel. Tre. 1096-M.

WEST DEDHAM ST., 15—Side and square rooms, hot, cold water; large closets; Summer rates; telephone.

WEST NEWTON ST., 125—Nicely furnished front parlor; also front side and sq. room, reasonable.

WEST NEWTON ST., 243—Large pleasant parlor, kitchenette, running water, 2 closets; front side room; tel.

WEST NEWTON ST., 44—Large front room, with kitchenette, bath floor; also square room; tel.

WEST NEWTON ST., 40—Large, furnished room, with kitchenette, private toilet, tel.

WEST NEWTON ST., 165—Newly furnished rooms, kitchen privileges; telephone.

WEST SPRINGFIELD ST., 212—[illegible] room, kitchenette $3.50; square, side rooms $1 up; light housekeeping allowed.

WEST SPRINGFIELD ST., 207—Front and back parlor with kitchenette for light housekeeping; all improvements.

WORCESTER SQ., 14—Finely furnished front parlor for light housekeeping, suitable for man and wife, laundry privileges. Tel. 2032-J Tremont.

WORCESTER SQ., 25—Furnished square room and kitchenette; gas range, sink, refrigerator; everything the best; tel.

WORCESTER ST., 31 — Finely furnished square and side rooms, $1.50 up; Summer prices; conveniences.

WORCESTER ST., 22—Furnished square room and kitchenette suites, gas range, sink, refrigerator, etc., new house, best in Boston; tel.

WORCESTER SQ., 2—Well fur., l. h. keeping room, $3.25; front side room, closet, water.

WORCESTER SQ., 36—Front sq. room, with alcove bedroom.

Furnished Rooms—Somerville.

JOSEPHINE AV., 49—Large furnished room to rent; phone 4671-W.

PINCKNEY ST., 54—East Somerville; housekeeping rooms; furnished suites of 2 rooms; gas range, all outside rooms; cozy home; nice neighborhood; $3.50, $4. Phone 2363-W.

STICKNEY AV., 11—Near Gilman sq., Winter Hill Station; pleasant, sunny rooms, all improvements.

Furnished Rooms—South Boston

BROADWAY, 788—Large parlor, suitable for 3 gentlemen; convenient to L St. bath. Tel. S. B. 1496-W.

M ST., 122—So. Boston; furnished room with use of kitchen for a reliable and temperate man and wife, or two gentlemen.

Furnished Rooms—West End.

LYNDE ST., 26—5 minutes North station; pleasant rooms, continuous hot water; transients accommodated. 3161-R Haymarket.

Furnished Rooms—Winthrop.

WINTHROP—Newly furnished room, 6 windows, fronting ocean and beach; also smaller room; gentlemen only; American private family. Inquire W. L., 70 Moore st., tel. Winthrop 606-M.

Furnished Rooms—Lynn.

LARGE LIGHT HOMELIKE ROOMS

Splendidly furnished, in quiet, refined home, continuous hot water, best of conveniences, handy to the centre of the city; cars pass the door; tel.; board if desired. 158 Washington st.

Board and Rooms.

DORCHESTER—58 Bowdoin av.; good home for elderly and invalid persons; kind care; terms reasonable.

EXCELLENT table board, $3.50 week, large front room, 1 flight, with board. 38 Dwight st.; tel.

HOME FOR INVALIDS—Try the healthy climate of New Hampshire, best of care by registered nurse; near good doctors; connected by telephone; terms $10 to $15 per week. Address Box 76, Tilton, N. H.

ROXBURY — 48 Moreland st., large cool rooms, furnished; single, connecting; breakfast, six o'clock dinner; telephone.

WILL board and care for two children. J. L., 355 Green st., Camb.

SOMERVILLE—67 Perkins st.; newly fur. rooms, all imp., fine location.

PRIVATE home for lady before and after. 205 Wyoming av., Melrose, Mass.; tel. 1205-W.

Rooms Wanted.

AT ONCE—Young man wants $2.50 room, handy to North and South Stations; prefers b on Beacon Hill. Address D 562, Boston American.

GENTLEMAN—Wants nice, furnished room, breakfasts and 6 o'clock dinners; private family no other boarders; prefer suite; Roxbury or Jamaica Plain, near cars. U 564, Boston American.

Business Opportunities.

ICE CREAM CONE SHOP

TO LET—All ready to do business, large supply of [illegible] or can be used for any other light business. Apply BUSHWAY ICE CREAM, Boynton yards, Somerville.

FOR SALE—Horse-shoeing shop, good chance for jobbing, low rent, storage room connected, good business, no reasonable offer refused. Apply COOLBAUGH BROS., 165 Main st., Malden.

BIG BARGAIN for quick sale periodical, cigars, tobacco, light grocery and confectionery, will stand about $1,000 stock, good location; if looking for a good thing, don't miss it. L 531, Boston American.

FOR SALE—Bowling alley, 6 alleys, 3 pool tables, does nominal business of $150 per week, expenses $75 per week, $4,500, easy terms. W. C. STICKLE, Teele sq., West Somerville, tel. 2336 or 2780.

PARTNER—To take active interest in established business; $500 required; fine proposition for the right man. UNITED SALES CO., 149 Tremont st.

FOR SALE—14 alleys, 8 pool tables, does nominal business of $350 to $400 weekly, expenses $150 per week, $7,000. W. C. STICKLE, Teele sq., West Somerville, tel. 2336 or 2780.

FOR SALE—Grocery and provision store; must be sold this week; owner leaving town; excellent location. Address L 534, Boston American.

UP-TO-DATE lodging house, fine street, sell cheap for cash if taken at once; owner's sacrifice. NORWOOD, 39 Appleton st.

154 WEST NEWTON ST.—12-room lodging house, good furniture, fine bedding, permanent lodgers, bargain for cash.

CORNER HOUSE, 11 rooms, 2 blocks Christian Science Church; permanent lodgers; cheap for cash. 14 Cumberland st.

3 MINUTES State House—Newly furnished 12-room house, permanent lodgers; must sell at once. 15 Chambers st.

COME and see our list of stores before investing. STEEVES & CHAFFEE, 262 Dudley st., Roxbury.

12-ROOM lodging house, South End; income doubles rent, fine furniture; exceptional opportunity. DOWDELL, 48 Dartmouth st.

FOR SALE— Picture and vaudeville theatre; Sunday license; running to big profits; will stand fullest investigation. J 36, Boston American.

PROMINENT BOSTON THEATRE for rent; also two summer resort theatres, for sale. WETMORE, 2 Park sq.

FOR SALE—Small manufacturing plant, produces $40 income a week cash. 107 Somerville av., Somerville.

LUNCH ROOM—Bargain for quick sale, nearly new, good location. GORDON, 473 Tremont st.

FOR SALE—Complete outfit for two-chair barber shop; just the thing for seashore or summer resort; cheap for cash. 28 N. Beacon st., Allston.

DRUG STORE for sale; good location and well stocked; suburb of Boston; good terms, part cash and mortgage. For particulars write T 375, Boston American.

W. NEWTON ST., 125—12-rm. lodging house, high-class, finely furnished; good income; cheap if sold at once.

FIRST-CLASS 16-room house, finely located, Union park; rooms let; bargain; no brokers. C 171, Boston American.

SO. RUSSELL ST., 11—Near State House; 15-room lodging house; rooms all filled; cheap for cash. LANDLADY.

12-ROOM house, well fur., cheap if sold at once; South End; no brokers. J 571, Boston American.

DRY GOODS STORE in fine location, 5 miles out; 404 Neponset av., Neponset.

Dermatology.

YOUR NOSE

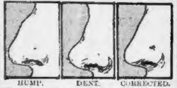

Whether from Accident, Birth or Disease, can be corrected at once, painlessly and without subsequent loss of time by the

Gibson Method of Cosmetic Surgery

Also all other featural defects and blemishes. Call, write or send for free Illustrated Book. Dr. A. S. GIBSON, 74 Boylston St. Do not take elevator. Walk up short flight marble stairs to rear building. Est. almost two decades. Phone 1930 Ox. Consultation free.

Beware of those claiming similarity by using above cut and wording.

There is but One GIBSON METHOD

Miscellaneous.

POLYCLINIC

TREATMENT

For BLOOD, NERVES, KIDNEYS and SKIN. These remedies are in tablet form and are the result of years of study and experience of a well-known physician. Write for FREE CONSULTATION and ADVICE on MATTERS of HEALTH. The POLYCLINIC LACED STOCKING for varicose veins, weak ankles and swollen legs, strong, cool, light weight, contains no rubber. Price $1. Write for measurement blank and circular. We CURE supposedly incurable VARICOSE and CHRONIC ULCERS. FLAT FOOT cured without use of metal plates, no pain, no loss of time from occupation. A written GUARANTEE given in all cases. CONSULTATION FREE at OFFICE or by MAIL. Harvard Graduate Specialist in Attendance. Hours 10-12, 2-8. Sundays, 10-1.

74 BOYLSTON ST., SUITE 7

Typewriters.

TYPEWRITERS RENTED

FOUR MONTHS for $3 and upward; factory rebuilt typewriters of all makes from $23 to $75 each. AMERICAN WRITING MACHINE CO., Inc., 38 Bromfield st.; tel. 166 Main.

$5 FOR 4 MONTHS rents a good typewriter; rental allowance on price; free catalog. L. J. PEABODY, 286 Devonshire st., near Summer.

RELIABLE typewriters, $15 up; $5 cash, balance monthly; rentals, $1.50 up; repairs. THE OFFICE APPLIANCE CO., 15 State st.

Money to Loan.

CHELSEA INVESTMENT CO.

LARGE loans on pawn tickets, pianos, furniture, teams, horses, stores, boats, anything. L 28. Tel. Main 2386, 28 School st., room 2.

MONEY to loan on salary, furniture, pianos, stores, offices, autos, boats, collateral tickets; r. 24; short notice, lowest rates; big money for diamonds, watches, old gold. VAN DAM, 4 State st.

TO THOSE NEEDING MONEY—We are prepared to loan at an hour's notice, and at the lowest rates. HUB LOAN CO., 43 Tremont st.

Women's Specialties.

PANAMAS REBLOCKED INTO LATEST SHAPES

Hemp hats, flowers, ostrich, wings, etc., retailed at wholesale prices. DONOVAN & WINCH, Importers, 44 CHAUNCY ST.; store opp. Avon st.

Hatters.

LADIES' AND MEN'S PANAMA HATS bleached, blocked with new trimmings. KINGSTON PANAMA HAT CO., 98 Essex st., Boston; tel. Oxford 2622-M.

LADIES' and gentlemen's Panama hats, all kinds of hats made over, latest style. KELLY'S, 22 Province st., off School st., street floor.

Printing.

1,000 BUSINESS CARDS or 1,000 circulars, $1. PRINTING BARGAIN HOUSE, 837 Washington st., Boston.

1,000 BUSINESS CARDS, $1; 1,000 circulars, $1. B. BRIEF PRESS, 81 Leverett st., Boston.

Wines and Liquors.

ABSOLUTELY STRAIGHT 2-stamp Ky. whiskey, N. E. rum or gin, $2 full gal. jug. THOS. SNOW & SON, 59 No. Market st. Est. 100 yrs.

Wanted—Miscellaneous.

WANTED, for cash, good vulcanizing outfit; give full description, to S. E. LITTLEFIELD, Atlantic, Mass.

Store and Office Fixtures.

NATIONAL cash register, nearly new, adaptable liquor business; cost $120; sell cheap. V 186, Boston American.

Desks, Showcases, Etc.

SHOWCASES, counters, wall cases and store fixtures; best and cheapest. EASTERN SHOWCASE CO., 144 Friend st.

Refrigerators.

GROCERS, market; all kinds, factory prices; save money. WHITMAN CO., Sullivan sq.

Clothing.

FIRE SALE

OF MEN'S CLOTHING.

INSURANCE LOSS YOUR GAIN

Sale Starts Today for 10 Days

$20,000 stock bought of the [illegible] Clothing Mfg. Co. of Phila., slightly damaged by water, to be sold below cost.

Men's suits, $15, $2.75; men's [illegible] and suits, $22, $4.98; [illegible] $25, $6.50; men's $3.50 pants, 69c; boys' $3 suits, [illegible] men's and [illegible] coats, $10, $1.98 [illegible] $3.50, 69c, men's straw hats, [illegible] this ad. worth $1. LOOK FOR THE NAME

WOLF COHEN CO.

2073-5 Washington, cor. Sterling st., 2 min. Dudley L sta.; open eves. 10 to [illegible] 12.

MARKS & CHESTER

New England's Greatest Store for Genuine Bargains in Clothing.

39 YEARS OF HONEST DEALINGS

Be up to date for what little money you can spare; largest variety in New England of uncalled-for, slightly worn and misfit students clothing.

Made by Leading Tailors

3,000 Suits and Overcoats from $2; 2,000 Coats and Pants from 75c; Highest Grade Dress Suits for sale and to let. Look for the name.

MARKS & CHESTER

105 Dudley St., Corner Dudley Sq.

NEAR DUDLEY ST. STA. OPEN EVENINGS TILL 9. SATURDAYS TILL 11.

See Linsky & Cohen

For Students' Second-Hand

AND MISFIT CLOTHING

5,000 Suits and Overcoats from $1.50 up; 3,000 Coats and Pants from 75c up. Look for the name and number, 1,286 Washington st., 1 minute from Dover L station. Open evenings till 9, Saturday 11 p. m. Gentlemen's clothing bought. Tel. Tremont 1261-M.

SEE MAX KEEZER

1236 MASS. AV., CAMBRIDGE, MASS.

FOR Harvard students' second-hand and misfit clothing; open evenings, Sat. until 10 p. m.

KEEZER 360 COLUMBUS AV., near Dartmouth st., the one and only store in Boston that has for sale [illegible] students' misfit clothing; also full dress, Tuxedo and Prince Albert for sale or to let; 8 a. m. to 9 p. m.; Saturday to 10; tel. Tremont 916.

SLIGHTLY used stage and evening dresses, $3 up; Spring suits and Summer dresses, $2 up; opera coats, $3 up; for sale, to let, waists and skirts of all kinds. DE GROOT, 347 Tremont st.

Diamonds, Watches and Jewelry

COSMOPOLITAN JEWELRY CO.

Diamonds, Watches, Etc.

LIBERAL CREDIT, EASY PAYMENTS

Call, write or phone Main 4738-M.

15 School st., room 638.

SEDAR JEWELRY CO.

WATCHES, diamonds and jewelry, $1 a week; also orders given for best brands of men's and women's clothing. 5 Bromfield st., room 53; open evenings till 8.30 p. m.

LENOX JEWELRY CO.

$1 DOWN, $1 week, diamonds, watches, jewelry; open an account now; we trust you. 375 Washington st., ninth floor.

IMPERIAL JEWELRY CO.

$1.00 a week. Watches, Diamonds, Jewelry. Confidential, instalments, 378 Wash. st., 5th fl.

$1 DOWN, EST. 1900

EASIEST TERMS IN BOSTON.

DIAMONDS, watches, jewelry; large stock. L. H. BURACK & CO., 5 Bromfield st., rm. 45.

MAINSPRINGS 25c.

J. S. ROUND & CO., 734 Washington st.; diamonds, watches, jewelry; $1 a week.

BEST PRICES PAID

FOR Collateral tickets, old gold and jewelry of all kinds. COURTNEY, rm. 30, 165 Tremont st.

POSITIVELY highest prices paid for diamonds, pearls, emeralds, platinum, gold, broken jewelry; see us before selling; Collateral Loan tickets bought or large loans. ROY, rm. 52, 77 Summer st.; established 15 years; license 58.

COLLATERAL Loan tickets, diamonds, old gold r. r. tickets bought. KEEZER, 360 Columbus av.

For Sale—Miscellaneous.

FOR SALE

Street Clock

A Seth Thomas post or street clock, perfect condition; only used two years on Washington st., Boston; has two forty-inch ground glass dials; wired for electricity; cost about $600; will sell for less than one half. S 143, Boston American.

CAFE and restaurant tables, chair, mirrors, lunch counters, stools, etc. ALBEE'S, 53 Hanover st.

Patents.

PATENTS
ALL COUNTRIES
30 Years Practice
Phone 3455 Fort Hill
ALLEN & DAGGETT Inc
Old South Bldg. Boston

Detectives.

American National Detective Agency

Old South Bldg., 294 Wash. st., Boston; real detectives are honest; we are real detectives; keen, aggressive, competent and trustworthy, covering all branches of the service; results are our first consideration; money is a secondary matter; the poor and the rich can secure our services. ANDREW LeCLAIR, Gen. Mgr.; tel. Fort Hill 4064.

G. L. OAKES, Detective Agency; family business troubles, 28 School st., tel. Fort Hill 2285; nights and holidays phone Back Bay 2043-M.

GEORGE G. [illegible] DETECTIVE AGENCY, room 227 Kimball bldg., 18 Tremont st., Boston.

ALL KINDS of investigations handled; 30 years' exp. BARRETT, 74 Boylston st., r. 6.

Legal and Public Notices.

PAINTERS' UNION, No. 11

SPECIAL MEETING, Tuesday, May 12, Dexter Hall, Wells Memorial bldg., to act on amendments to D. C. laws; polls open from 5 until 9 p. m.; bring your due books. Per order Executive Board.

JUSTICE OF THE PEACE; ALWAYS HOME NOTARY; representing lawyers, detectives and collectors. ALBERT COREY, 44 Cortes st., near Castle sq.; phone Tre. 633-J.

JUS. PEACE, notary; day and evening. YOUNG, 1098 Wash. st., Suite 10; near Dover; tel. con.

JUS. PEACE and Not. Public, home evenings. 449 Shawmut av., near West Newton st.

Proposals.

PROPOSALS FOR MATERIALS—Depot Quartermaster's office, 26th st. and Gray's Ferry road, Philadelphia, Pa., April 14, 1914. Sealed proposals will be received here until 1 p. m., May 14, 1914, for furnishing at this depot, 150,000 yds., 14 oz., O. D. woolen melton; 52,500 yds. lt. wt. O. D. Lustre wool serge. Information upon application. COLONEL THOMAS CRUSE, D. Q. M.

PROPOSALS FOR ORDNANCE SUPPLIES—Watervliet Arsenal, Watervliet, N. Y., May 8, 1914—Sealed proposals, in triplicate, will be received until 1 p. m. June 8, 1914, for furnishing steel, hardware, forage, fuel, oils, etc., during the year ending June 30, 1915. Information furnished on application. COL. W. W. GIBSON, Comdg.

Auction Sales.

Mortgagee's Foreclosure Sale

ON FRIDAY, May 15th, 1914, on the premises, 849 Washington st. (Hub Storage Warehouse Co.), at 2 o'clock in the afternoon, will be sold at public auction to the highest bidder: One Hoffman upright piano, one parlor set, consisting of five pieces; also furniture and fixtures of a hair dressing parlor, consisting of a hair dryer, electric fixtures, show cases, looking glasses, arm chairs, dressing tables, one wash stand and common chairs; terms cash at time and place of sale. For further information call at room 35c Old South bldg., Boston.

Adoption.

HEALTHY baby boy; 3 mos. old; blonde; American parents; full surrender. Address U 158, Boston American.

FOR ADOPTION—Pretty boy 10 mo. old; full surrender. J 44, Boston American.

Pianos and Musical Instruments.

May Piano Sale

J. P. COLLINS

Roxbury Piano Storage Salesroom Co.

I would rather sell 100 pianos at $1 apiece profit than sell one piano at $100 profit. Big sales and small profits have brought success to me.

Bargains in the World's best uprights—some [illegible] used a little and some used more.

Haynes	$165	[illegible]ose	$110
Chickering	$55	Kranich & Bach	$105
[illegible] Int. Player	$225	Weber	$75
[illegible] & Sons	$250	Huntington	$90
Chickering	$90	Knabe	$80
Mason & Hamlin	$125	Behning	$50
Emerson	$75	H. P. Miller	$82
Frederick	$175	Hallet & Davis	$85
McPhail	$65	[illegible]mann	$175
Huntington	$120	Kranich & Bach	$70
Pease	$275	Ivers & Pond	$90
Everett	$108	Steinway	$175
Steinberg	$40	[illegible]	$135

AS LOW AS $5 DOWN, $1 A WEEK

We take in trade anything of value you have to exchange for piano.

Roxbury Piano Storage Salesroom Co.

2418 Washington St., Roxbury

on the ground floor; don't look for glaring signs, look for the number 2418. Open Monday, Thursday and Saturday till 9 p. m.

LOWELL BRANCH, 42 MIDDLESEX ST.

Sale every day—Open Monday and Saturday evenings until 9 o'clock—Largest store—biggest stock—greatest bargains—easiest terms in Lowell. Almost all the pianos listed above can be seen; if not, ask for them.

Free delivery. Trial allowed, in your home.

CHICKERING GRAND piano, in good order, cost $1,000, price $190 for quick sale. PELTON PIANO CO., 168 Tremont st.

McPHAIL, LADD, EMERSON, MILLER, CALZENBERG & VAUPEL squares, $10 upward, to obtain room. PELTON'S, 168 Tremont st.

150 UPRIGHT PIANOS, all makes, from $75 upward; Player-pianos, $290 up; easy terms. PELTON'S, 168 Tremont st.

FACTORY TO HOME

THE FIRM THAT SELLS DIRECT

ALMOST any make, any price, any terms; exchanged uprights from $15 to $105; we pay no commissions to music teachers or door-bell canvassers. Why should you? Open Mon., Thurs and Sat. eve.

DURRELL PIANO CO.

2306 Washington st., Roxbury; opp. Woolworth's 5 and 10 cent store; Dudley terminal.

BUY YOUR piano at wholesale price; special bargains this week at Wyman's; we run no fake sales, nor do we advertise to almost give away some well known makes; if you want a reliable piano at reasonable price and on reasonable terms you can get it at WYMAN'S, 94 Blackstone st., Boston; not far from Union or Friend Elevated station.

PIANOS—$1 down, $1 weekly, all styles, new, second-hand, manufacturers sale. 213 Tremont st.

Music.

PIANOS TUNED $1

CLEANED AND VOICED FREE.

WORK guaranteed. PROF. HALL, expert tuner, 295 Huntington av., Boston; 25 years' exp.; Chickering, Steinway, Hallet & Davis; expert repairing, felting, stringing; go anywhere; examine piano free. Phone 4166-W Back Bay.

PIANO RAGTIME in 10 to 20 lessons. UNITED SCHOOL, 30 Huntington av., rm. 321; booklet sent.

Dramatic.

ACTING—Elocution, public speaking, foreign languages, 75c lesson; success guaranteed. MEISTERSCHAFT, 28 School st.

Talking Machines.

Talking Machines and Records.

ALL MAKES, all prices, many bargains. ROSEN'S T. M. EX., 3 School st., 1 flight.

Used Cars and Accessories.

50 FORD BODIES

1914 TOURING CAR, 1914 delivery body from $20 to $90. Call FORD PLACE, 41 Stanhope st., Boston.

A FORD at $550, is a mighty good car; an Orkland, 30, 1912, cost complete $1,450, always used by present owner, forced to sell, price with brand new top $625, tires almost new; a real car will demonstrate anywhere, any time, half cash if wanted; see it, ride in it, buy it; you won't regret it. P 566, Boston American.

MUST SELL at once, at the low price of $350 cash, my Model [illegible] Buick car; tires new and fully equipped with extras. J. C. HAMILTON, JR., 143 River st., Camb., Mass.; tel. 5566-M Camb.

Bicycles and Motorcycles.

HENDERSON

A QUIET running, four-cylinder motor, lowest centre of gravity, longest wheelbase, most comfortable saddle position and greatest adaptability to tandem and side car, are distinctions of note; cash or terms; agents wanted. HUB MOTORCYCLE CO., 258 Columbus av.; phone Tremont 844.

EXCELSIOR

SEVEN distinct models; price $190 to $260; cash or terms. HUB MOTORCYCLE CO., 258 Columbus av.; phone 844.

1913 HARLEY-DAVIDSON, 8-h. p. twin; ridden but one week; fully equipped; cash only. BASEMENT, 195 West Newton st., Boston.

LARGE STOCK of second-hand bicycles, $5 up; tires, $1.50 up; repairing a specialty. 136 Dover st., near L station.

FAST INDIAN twin, good as new, for sale. NORTH END CYCLE CO., 9 Cooper st., Boston.

Horses and Carriages.

WM. H. BREEN, 231 Rutherford av.; Charlestown—Manufacturer of piano derricks and piano movers' supplies.

Yachts, Boats and Engines.

$65 TAKES 14-ft. power tender; strong, good looking, varnish finish, excellent engine; going abroad; a bargain. Inquire immediately; tel. Back Bay 5352-W.

Machinery and Tools.

FOR SALE—At a bargain, Remington ice machine, 3½ to 4 tons capacity, with condensing coils, etc. J 34, Boston American.

Business Personals.

MARRIAGE PAPER—May Cupid's Monitor, with names, addresses, photos and descriptions, 25c. Box 2265A, Boston, or at 10A Dover st.

ELECTRIC and scalp treatment for falling hair. MRS. WRIGHT, 415 Columbus av., suite 6; Tre. 21334.

VAPOR BATHS for rheumatism. 76 Huntington av., suite 1.

Sewing Machines.

GOING DOWN EAST, will sell $50 Singer for $5. Apply 352 Somerville av., Somerville.

DEATHS

ARRIGO—Angela, beloved wife of Sal Arrigo, died Sunday evening at 7.30. Funeral from her late residence, 5 Warner st., Dorchester. High mass at St. Leo's Church, Wednesday, at 9 a. m. Relatives and friends invited.

ALLEN—In Dorchester, May 11, Ruth Ware, wife of Albert J. Allen. Funeral from her late residence, 20 Burgess st., Wednesday, May 13, at 8.30 a. m. Requiem high mass at St. Paul's Church, Woodward Park st., at 9 o'clock.

AHEARN—In Brighton, May 10, Catherine J., beloved wife of Thomas J. Ahearn (nee Hayes). Funeral from her late residence, 570 Washington st., Wednesday, May 13, at 8 a. m. Requiem mass at the Church of Our Lady of the Presentation at 9 a. m.

CARLETON—In this city, May 9, Mrs. Clara E. Carleton of 3 Oak pl., 65 yrs. Funeral services will be held at Lewis Jones & Son's chapel, 48 Lagrange st., Wednesday, May 13, at 10 o'clock.

CONNORS—In Cambridge, May 11, Catherine, widow of Timothy Connors (nee Quinn). Funeral from the residence of her sister, Mrs. Thomas Connors, 122 Amory st., Cambridge, Wednesday, May 13, at 1:30 p. m. Services at St. Mary's Church at 2 o'clock.

CUMMINGS—In Dorchester, May 11, Anna Cummings. Funeral from the residence of Mrs. Mary Dougher, 130 East Cottage st., Thursday, May 14, at 8:30. High mass at St. Margaret's Church at 9 o'clock.

COVENEY—In Dorchester, May 10, Thomas F., beloved husband of Isabella E. Coveney and son of the late John and Mary Coveney. Funeral from his late residence, 27 Edson st., Wednesday, May 13, at 8 o'clock. Services at St. Matthew's Church, Stanton st., at 9 o'clock.

CULLIVAN—In Roxbury, May 11, James, son of the late Patrick and Ann Cullivan (nee Martin). Funeral from his late residence, 30 Juniper st., Wednesday, May 13, at 8 a. m. High mass of requiem at St. Joseph's Church at 9 a. m.

GAFFNEY—In Charlestown, May 10, Elizabeth, beloved wife of James Gaffney (nee Ryan). Funeral from her late residence, 137 Chelsea st., Wednesday, May 13, at 8:30. High mass of requiem at St. Catherine's Church at 9 a. m.

GUNDERSEN—In East Boston, May 8, Selve Gundersen. Services at his late residence, 349½ Meridian st., Tuesday, May 12, at 2 p. m. Relatives and friends respectfully invited to attend.

HALL—In Milton, May 8, Henry Hall, 53 yrs. Funeral from his late residence, 148 Eliot st., Milton, Tuesday, May 12, at 2 p. m.

HIDDEN—In Dorchester, May 10, Mary E., widow of William C. Hidden, 89 yrs. 9 mos. 12 dys. Funeral services at late residence, 15 Norfolk st., Tuesday, May 12, at 10:30 a. m. Burial at Portsmouth, N. H.

HUNTER—In Medford, May 10, Charles H. Hunter, in his 42d yr. Funeral services Wednesday, May 13, at the First Methodist Church, Otis st., Medford, at 2 o'clock.

IMMICK—In West Roxbury, May 10, Charlotte Louise, beloved wife of Henry F. Immick. Funeral from her late residence, 54 [illegible] rd., Wednesday, May 13, at 7:40 a. m. High mass of requiem at German Catholic Church, Shawmut av., at 9 o'clock.

LAWTON—In Brighton May 9, Mary A., wife of Humphrey T. Lawton, and daughter of the late Thomas W. Sanford. Funeral services at her late residence 1741 Commonwealth av. on Tuesday at 2 p. m. Relatives and friends invited to attend. Services and interment at the late Thomas W. Sanford estate, Adamsville, R. I., on Thursday at 2 p. m.

LOVIS—In Somerville, May 10, Thomas A. Lovis, 61 yrs. Funeral services at Cambridge Cemetery chapel Wednesday, May 13, at 3 p. m.

MAGEE—In Roxbury, May 10, Mary, wife of Charles Magee (nee Keenan). Funeral from her late residence, 7 Riverside st., Wednesday, May 13, at 8:30 a. m. High mass of requiem at St. Francis De Sales' Church at 9 o'clock.

QUAIN—In this city, May 11, John T., beloved son of Bridget (nee Gallagher) and the late Patrick Quain. Funeral from the residence of his brother, Ambrose Quain, 66A Beacon st., Somerville, Wednesday at 8:15. Requiem high mass at St. Joseph's Church at 9 o'clock.

ROBINSON—In Dorchester, May 10, John C., Jr., infant son of John C. and Mabel Lane Robinson, aged 1 yr. 7 mos. Funeral services at late residence, 3 Chamblet st., Wednesday, May 13, at 2 p. m.

SADLER—In Bangor, May 10, Paul Tate Sadler, 22 yrs. Funeral Wednesday, May 13, at 2:30 p. m., from his late home, 15 Farquhar st., Roslindale.

SISKE—In this city, May 9, at her residence, 683 Massachusetts av., Mary B. Siske. High mass of requiem at the Church of the Immaculate Conception, Wednesday, May 13, at 10 o'clock. Relatives and friends invited to attend.

SLAVIN—In Dorchester, May 10, John W. Slavin, formerly of East Boston. Funeral services at his late residence, 18 Vesta rd., Wednesday, May 13, at 1:30 p. m.

STANLEY—In Forest Hills, May 9, Arthur Richard Stanley, 42 yrs. Funeral services at residence, 12 Woodlawn st., Tuesday, May 12, at 2 o'clock.

SUTHERLAND—In Roxbury, May 11, Mrs. Lillian S., wife of Alexander B. Sutherland, in her 52d year. Funeral services at her late residence, 127 Warren st., Wednesday, May 13, at 2 p. m.

TEARCE—In this city, May 10, James W. Tearce. Funeral from his late residence, 281 Poplar st., Roslindale, Wednesday at 1 p. m.

Lost and Found.

LOST—A gold bound pin, 2½ inches long, platinum tips, 7 sapphires, 10 pearls; lost about 8:15 o'clock Sunday night in Scollay sq. subway station, or on train leaving Worcester for Boston at 6:15. Finder please return to L. D. J., 14 Crescent av., Chelsea.

LOST—Saturday, May 9, female B. T., light brindle, half white head; also puppie, 9 months old, white with black head, ears brindle, 2 brindle spots on back near tail, screw tail; reward. MRS. BURTON, 114 West Springfield st.; Tre. 2491-M.

LOST—On Monday evening, May 4, at the Copley Plaza, diamond and pearl pendant earring; no questions asked and liberal reward if returned to MRS. ROCKWOOD HOAR, 467 Beacon st.

LOST—In Cambridge; pocketbook, containing about $30, several small checks and rosary; reward. MRS. ACKERT, 7 Cowperthwaite st., Cambridge.

LOST—On Thursday, between Taylor Palmer garage, Huntington av., and 4 Batavia st., one lady's knitted sweater. Return to 4 Batavia st. and receive reward.

LOST—Yellow Dachshund belonging to JOHN HEARD, 439 Marlboro st.; liberal reward. Tel. 5030 B. B.

LOST—At Lawrence Observatory last Saturday, lady's gold hunting watch with [illegible]; reward. Return to 10 Garden st., Cambridge.

LOST—100-ft. steel tape with reel, in the vicinity of Oak sq., Brighton. Liberal reward if returned to R. S. L., 25 Champney st., Brighton.

LOST—Friday morning, lady's brooch containing two diamonds; reward. N 865, Boston American.

LOST—On Washington st., Dorchester; wrist watch set in leather. Liberal reward if returned to 29 Gaylord st., Dorchester.

Information Wanted.

INFORMATION concerning the whereabouts OF FRANK AUBE, who left Lewiston, Maine, about 10 years ago, 5 ft. 7 in. tall, sandy complexion, mark on face, small nose; wanted by his wife, Mrs. Frank Aube, 122 Oxford st., Lewiston, Maine.

Heating and Cooking.

HOTEL, restaurant and family ranges, ovens, broilers, etc. ALBEE'S, 53 Hanover st.

A Wide-Awake

audience of buyers and renters peruses the Real Estate Columns of the Boston American every day. Are you getting your share of their attention, Mr. Real Estate Man!

Boston American

Boston's Want Ad Directory. Read for profit. Use for Results.

"Want Ads" accepted over the telephone at any time for following editions. Main 5180.

EDITORIAL
PAGE OF THE

BOSTON AMERICAN

BOSTON
MAY 12, 1914

BOSTON AMERICAN

80 AND 82 SUMMER ST., BOSTON, MAY 12, 1914.

Welcome Men Dead in a Good Cause

History Will Show That Their Lives Were Not Wasted, and That Better Civilization Began with Their Death

Copyright, 1914, by the Star Company

The men who died at Vera Cruz have been brought home to their country. Part of them were landed in New York yesterday. The rest are due in Boston today.

They lie side by side, some in New York, some on their way to their last resting places in New England, their eyes closed forever. The American flag covers each body.

Among them are representatives of many races that have made this country—Irishmen, Jews, one Syrian.

Every race that comes to this land is ready to fight for it and ready to die for it. May the people remember that in their grief and forget forever the narrow prejudices of race and religion.

Freedom and opportunity make heroes and good men of every race.

Every hour of our history and every battle in our wars prove it.

It is sad to look upon those dead faces—all young men, all strong, with years of possibility in their powerful bodies, now rigid.

What a waste of life, what needless death it seems. But the life is not wasted.

Just as surely as the seed that goes into the ground this Spring will bring manifold returns, just so surely will those bodies, now to be buried, represent the harvest of future civilization and better government.

The details of our future work in Mexico, time will work out. The doing of a national duty may be delayed; it may come quickly. But it will be done. Those dead soldiers and sailors, mere boys nearly all of them, will be honored and remembered among those that have made their nation greater and helped to extend order, good government and opportunity.

In another sense, the dead men will prove benefactors of their country. Thousands will look upon their faces and millions join in the solemn welcome. In such a moment there comes the inspiration that a nation needs.

There is quiet and peace in those dead faces. Their countrymen looking at them realize how far duty done transcends all else. To give "the last measure of devotion" makes life worth while, and nothing else is worth while.

Seeing those men who died willingly for their country, many will resolve to live better for the country and for others.

The powerful desire to be worthy of a nation for which men die so cheerfully will fill many hearts today. And those boys who went smilingly to death, whose hands are still and ears closed forever, are stirring in the minds of those that survive thoughts that are lofty and resolutions that will bear fruit in better life and work, and greater love for humanity.

Dead on the field of honor, the first victims of the war will live as partners in a work much greater than they can ever know. Their lives are ended. No more excitement, hope, struggle, happiness or sorrow; all is ended for them, except peace and rest.

But they are to be envied, not pitied. Their work will live.

Los Angeles for Progress; New York and Boston Lag Behind

Last week the people of Los Angeles by a vote well over the necessary two-thirds voted to issue bonds to the amount of $6,500,000 for the purpose of utilizing the water power of the great aqueduct, approaching completion, for generating electric light and power and distributing them to citizens under municipal ownership and operation.

The fight for this measure was led by the Los Angeles Examiner, which, like other Hearst newspapers, wherever located, stands squarely for municipal ownership of public utilities.

Viewing the progress made by this movement to save for the people the values created by the people, it is disheartening to note the weak indifference with which the acquirement of public utilities by private persons to be exploited for private advantage is regarded in New York and Boston.

The people build subways and pay their nickels that a few shrewd monopolists may profit by them. Our streets, which might be a source of colossal revenue, bring in hardly enough to pay for their cleaning and repair. Retained in public hands and operated for the common good the cost of service of all these public utilities might be greatly reduced, and their earnings still be great enough to greatly reduce taxation.

So unbusinesslike a policy if followed by any corporation would put it out of business speedily. In this instance it is the people who ignore the plainest business principles. Their representatives share the public indifference. Only the public service corporations are animated by strictly business principles, and work for their own pockets all the time.

Without people to serve, the gas, electric light and power, telephone and transportation franchises would be worthless. Every time the people have tried to bargain with some corporation for a share in the values thus created they have been swindled on the deal. Only by municipal ownership outright can public rights be secured. The more alert and progressive Western municipalities see this and act upon it.

Not Dead in Vain

Copyright, 1914, by the Star Company

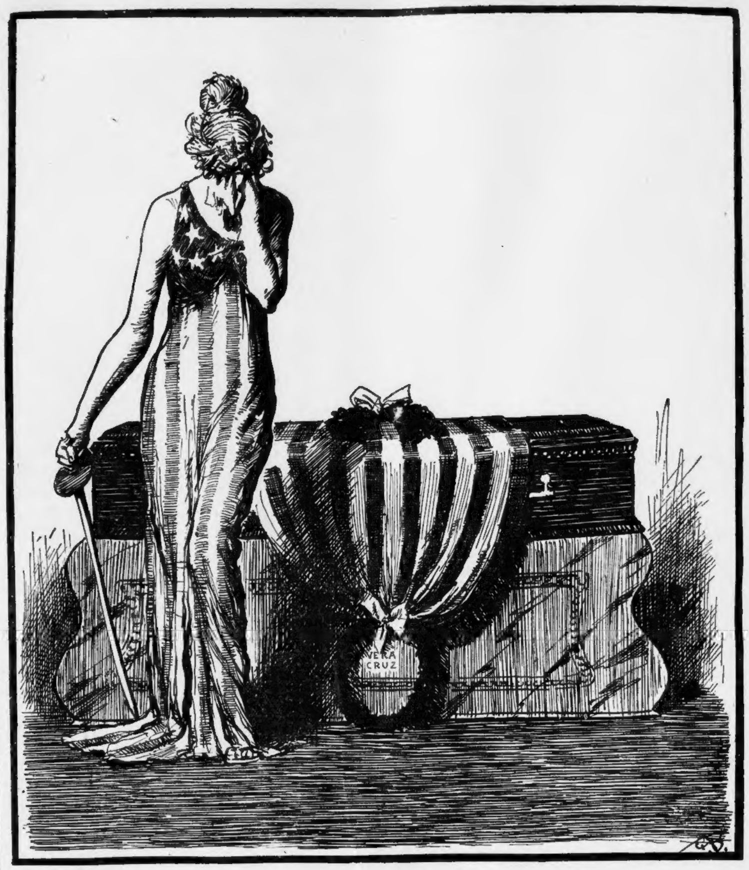

The nation mourns the dead brought back from Vera Cruz and the others dead in Mexico, lying without graves on the open field. But the mourners know that no man dies vainly in a just cause and that these deaths will be followed by a new life and a new civilization in the land south of us. (SEE EDITORIAL.)

Rest on, embalmed and sainted dead!
Dear as the blood ye gave;
No impious footstep here shall tread
The herbage of your grave.

Nor shall your glory be forgot
While Fame her record keeps,
Or Honor points the hallowed spot
Where Valor proudly sleeps.

The Two Sisters

By VIRGINIA TERHUNE VAN DE WATER

CHAPTER LXI.

CARYL had been so much astonished at Kelley Delaine's frank admission of love for her sister that for the moment she forgot her own especial grievance against him, and answered meekly.

"What do you want to know?"

"I want to ask you why you have told your sister that John Redfield has been taking you to dinner, to the theatre, and so forth. Another thing that gives me the right to ask is that John Redfield is my friend, as I have already told you. Why have you used his name and his sister's?"

The girl flushed hotly. "Why shouldn't I if I want to?" she returned.

"Because it is dangerous to tell what is not true," the man reminded her.

"You mean," said Caryl, "that I have told my sister that I knew Dora Redfield well? Yes, I told Judy that—because I knew she would worry less than if she thought I went out alone with a man."

"With what man?" asked Delaine, his eyes fixed upon her.

Caryl twisted uncomfortably. She felt almost as if she were being hypnotized and she heard herself saying: "John Redfield, of course."

"Why did you say John Redfield was paying you attention?" insisted Delaine.

Suddenly the girl's wrath burst forth again, sweeping away her temporary submission.

"What business is that of yours?" she retorted angrily.

Delaine sighed with forced patience. "We have gone over all this ground already," he remarked, "but I will tell you again that John Redfield is my friend."

His unmoved manner irritated the girl almost to frenzy. She sprang again to her feet, striking her hands together sharply.

"Your friend," she ejaculated. "You mean, I suppose, that you have to protect your friend against me—that I am not good enough to associate with him! Well, I will go with him where I please—understand? You can tell Judy this if you wish!" She tossed her head and glared at him defiantly. "You have to protect him against me, eh!" she reiterated.

Delaine had risen, too, and now caught her by the wrists.

"Be quiet!" he ordered, in a low tense tone. "No, I am not trying to protect my friends against you, but against your falsehoods. I did not mean to say this, I did not mean to seem brutal, but you force me to it. You have spoken out your thought. Now I shall speak out mine. You are using John Redfield's name to shield someone else."

"That's a lie!" she exclaimed. Then, with a desire to gain time: "Ask John Redfield himself, if you dare, and see how he stands your interference!"

Delaine took his hands from her wrists and replied gravely: "I can scarcely do that, you see," he said, "for John Redfield started for Europe nearly three weeks ago."

She sank back with a low exclamation of dismay, sinking down on the divan and burying her face in her hands. Kelley Delaine was a strong man, but the sight of suffering moved him painfully. He felt for a moment as if forced to watch the agony of some creature whom he must wound in defense of someone he loved. He knew that he had been just, but at the thought of the pain he paused for a moment irresolute, looking at the girl. Then he laid a gentle hand on the bowed head.

"Child," he said softly, "child, it's not too late to start fresh. We can straighten the matter out yet—and we'll forget all about it. I'm going to leave you alone now until you get a little more quiet. We all have done foolish things in our lives and have regretted them."

He stopped. He saw that she was listening, and when she spoke he bent down to catch what she said.

"Please leave me alone for a few minutes," she murmured. "Please leave me alone!"

She heard him close the door softly behind him and she sprang again to her feet. She must think quickly. He had found her out! That was the agony—not the thought of the lie itself, but only that she had been discovered!

Fifteen minutes later Kelley Delaine returned looking as if nothing out of the ordinary had happened. In his hand he bore a little tray with a plate of biscuit and two cups of steaming chocolate upon it.

"I had an early breakfast," he explained, "and I find myself a bit empty in consequence. So I made Wang brew me some chocolate and I thought perhaps you would join me in a cup before we settle down to work."

He smiled and pulling a small table forward, put the tray upon it.

"Here are some little crackers, too," he said. "Take some of these."

Soon Caryl Marvin was chatting as usual, an occasional long-drawn breath being the only evidence of her recent outburst. But when Kelley Delaine arose to ring for Wang to take out the tray, she detained him, laying a light hand on his arm.

"While I have the courage to speak of the matter, I want to tell you that I am sorry that I lost my temper," she pleaded. "Perhaps"—looking up into his face with wide eyes, "you will forgive me when I tell you how unhappy I am. For the man who has been paying me attention and has made me like him, told me—and I believed him—that he was John Redfield."

Kelley Delaine was off his guard on the instant and started violently.

"The d—— scoundrel!" he began. Then, as he looked at the girl, a cold hand seemed to be closing slowly about his heart. For he knew that she lied.

(To Be Continued.)

Only One in One Thousand Is Alive

To Be Alive Means More Than to Be a Breathing, Eating, Drinking, Talking Human Creature.

By ELLA WHEELER WILCOX

Copyright, 1914, by the Star Company

IN every thousand people who are living on this earth, not more than one is ALIVE.

To be really alive means more than to be a moving, breathing, eating, drinking and talking human creature.

He who is actually alive finds the days too short for the wonderful experiences which are involved in this state.

He finds life itself a continual adventure, full of interest, and with opportunities for pleasure and achievement at every turn.

He finds himself an object of delightful study, however dissatisfied he may be with the present results of that study; for he perceives that he is a crude chunk of Eternity, and that in himself lie all the powers and possibilities latent in the Universe. And that in himself lies the WILL to work out these possibilities.

He who is fully alive enjoys the earth and all its pleasures. He loves the slap of the wind upon his cheek; the dash of the waves upon his breast; the motion of his limbs in the swift walk; the thrill of the good steed's body under his own; the ecstacy of rhythm in the dance; the swing of the oar. He loves labor and the fatigue which follows, and in his harmoniously developed frame there is not one lazy or unused muscle.

But being alive does not stop here.

The man who is practicing the art of being alive to its full extent has an alert, receptive brain and an awakened spirit. Without these, he would simply be a splendid animal.

With these, he is the highest expression of the Creative Power visible to mortal vision. And with these he finds his opportunities for happiness, usefulness and pleasure in existence threefold.

He knows the pleasures of the physical plane, for which his body is fashioned; he draws to himself the pleasures of the mental plane, and he senses the pleasures of the spiritual plane which lies near, and derives power therefrom.

The man who is alive in all these ways must radiate light, cheer, sympathy and helpfulness to all who come within his aura. He understands the temptations and the troubles and the sorrows of all beings who are less alive than he, and his compassion is greater than his tendency to condemnation.

Being alive to the vibrations from three realms he knows all temptations, and from having made many missteps himself, in his road to unfoldment, he can sympathize, counsel and help onward many who have not been able to make his progress.

The man who is really alive realizes that he must use his own position in the world, and his own environment as the first field of action, if he hopes to reach success in any venture. He must not wait for luck or a miracle to give him a change of location and surroundings better suited to his taste. Out of whatever destiny has bestowed upon him he will make the conditions which he desires.

And out of every day he will make a little bit of heaven.

No difficulty can discourage, no obstacle dismay, nor trouble dishearten the man who has acquired the art of being alive. Difficulies are but dares of fate; obstacles are but hurdles to try his skill; troubles but bitter tonics to give him strength; and he rises higher and looms greater after each encounter with adversity.

The man who is wholly alive finds pleasure in the simplest things, and to him nothing is commonplace, nothing is menial. And he is never bored.

For nature, human nature, and himself are ever interesting subjects of contemplation and study. And the future to him is a radiant vision, growing ever more and more wonderful.

ARE YOU ALIVE?

The Brain of 8,000,000 Women

By EDWIN MARKHAM

AMONG many aspects of feminism dramatized in that big, live book, "The Precipice," written by Ella W. Peattie of Chicago, we find a view of the work of women's clubs. Note the perspective of the work these clubs are doing all over the land. One of the women of the story is musing on the situation:

"'The Federation of Women's Clubs! Two thousand women gathered in the name of what?

"'Why, of culture, of literature, of sisterhood, of benevolence, of music, art, town beautification, the abolition of child labor, the abolition of sweatshops, the extension of peace and opportunity.'

"As she saw these women of many types, from all the States, united, too, in the cultivation of things not easy of definition, she felt that, in spite of drawbacks, it must be good.

"She listened to their papers, heard their earnest propagandas. A distinguished Jewess from New York told of the work among the immigrants, and the methods by which they were created into intelligent citizens; a beautiful Kentuckian spoke of the work among the white mountaineers; a very venerable gentlewoman from Chicago, exquisitely frail, talked on behalf of the children in factories; a crisp, curt, efficient woman from Oregon advocated the dissemination of books among the 'lumberjacks.'

"They were ingenious in their pursuit of benevolences, and their annual reports were the impersonal records of personal labors. They had started libraries, made little parks, inaugurated playgrounds, instituted exchanges for the sale of women's wares, secured women internes in hospitals, paid for truant officers, founded children's protective associations, installed branches of the Associated Charities, encouraged night schools, circulated art exhibits and travelling libraries; they had placed pictures in the public schools, founded kindergartens—the list seemed inexhaustible.

"Moreover, there was good being done of a less assertive but equally commendable nature. The lines of section grew vague when the social Georgian sat side by side with the genial woman from Michigan. Mrs. Johnson of Minnesota and Mrs. Cabot of Massachusetts; Mrs. Hardin of Kentucky and Mrs. Garcia of California, found no essential differences in each other.

"And then the women of few opportunities—the farmers' wives, representing their earnest clubs; the village women, wistful and rather shy; the emergent, onlooking company of few excursions, few indulgences—what of the Federation for them?

"At first, perhaps, they feared it; but cautiously, like unskilled swimmers, they took their experimental strokes. They found themselves secure; heard themselves applauded. They acquired boldness, and presently were exhilarated by the consciousness of their own power.

"The feminine mind, much in action, shooting back and forth like a shuttle, was weaving a curious and admirable fabric.

"In places it was even beautiful. Now and then it gave suggestions of the grotesque. It was shot through with the silver of talent, the gold of genius. And with all its defects it was splendid, because the warp thereof was purpose and the woof enthusiasm."

Write an Argument Against the Proposed Repeal of Free Panama Canal Tolls for American Ships and Win a Prize.

The AMERICAN will make awards of $50, $25 and $10 for the best statements, of not more than three hundred words each, AGAINST REPEALING THE LAW WHICH NOW PERMITS AMERICAN COASTWISE SHIPS TO PASS THROUGH THE PANAMA CANAL FREE OF TOLL CHARGE.

Each competitor must send a copy of his or her argument to the United States Senator from his or her State and one copy of the Boston AMERICAN.

The copy sent to the AMERICAN must contain the full name and address of the writer and a statement that the writer PERSONALLY BELIEVES in the argument he or she writes, and that a copy of the argument has been sent to the Senators from the citizen's State.

All statements must be received on or before May 15, 1914.

Full information may be obtained bearing on both sides of this controversy by applying to your Senator or Congressman for the speeches in Congress on the subject, or by addressing Toll Contest Editor, Boston AMERICAN.